16 Pages Tonight

The Portsmouth Daily Times.

16 Pages Tonight

VOLUME SEVENTEEN. PORTSMOUTH, OHIO SATURDAY, SEPTEMBER 17, 1910 PRICE THREE CENTS.

REPUBLICAN CAMPAIGN WAS OPENED AT KENTON

(By United Press.)

Kenton, Ohio, Sept. 17.—The band brought along by the Columbus enthusiasts helped to liven things up here until the speaking which opened up the Ohio Republican campaign commenced.

When the speech-making men arrived Secretary of Agriculture Wilson made the opening address, next came Candidate Warren G. Harding who was followed in turn by Speaker Granville W. Mooney, of the State Legislature, and Attorney General U. G. Denman.

Mooney spent a large part of his time discussing legislation. He first declared the Republicnn party was never more free from Bossism than at the present time. He said the party could not afford to stand idle because there was too much to do.

Calling Roosevelt the most distinguished person in the United States and owed his popularity to the square deal policy, Mooney claimed that more progressive legislation was passed at the last legislative session then for many years before.

He mentioned the new general code, the employers liability bill, the mining code, school legislation, good roads and agricultural laws. He charged that the Democrats had killed the Woods Public Utilities bill and took credit from the Republicans for the $20,000 appropriated to investigate alleged misconduct of officials.

Secretary Wilson made a tariff speech, defending the Payne-Aldrich law. Here are some paragraphs from his talk:

"We have good times now, and have had since McKinley became "the advance agent of prosperity." Our country is very prosperous. The revision of the tariff has lost no man his job who wanted to work, no panic has followed.

"The new schedules average lower than the Dingley law. Many articles that have been reduced have risen in price because of increased demand. Bread and meat are dear, owing to heavy demand for them, and because of population growing faster than crop production. High prices will encourage production, better cultivation, better animals, tile draining and better production with better methods. These will enable the farmers to meet the demands of growing population in reasonable time, without making farm labor the exception when others are protected.

"A further reduction of tariff would hit the working people first. Europe has lower wages than the United States and would promptly take advantage of lower duties. The farmers would lose his customers and prices for both factory and farm goods would come down.

Secretary Wilson praised President Taft and his administration and spoke in the highest terms of the work of Congress. The tariff law would be changed, he said, if the researches of the tariff board showed amendments to be desirable. He made special mention of the railroad and postal savings laws and the creation of a commission by Congress to investigate the question of employer's liability.

The weather was ideal. Candidate for Governor Warren G. Harding, arrived on a special train from his home at Marion. He was accompanied by a crowd from Marion which filled a long train. Several stops were made by the train en route here and Harding was compelled to make speeches.

Mr. Harding in his speech praised the Republican party for its achievements, lauded President Taft and defended the new tariff law. He made a plea for party harmony in Ohio and, with a united party, predicted victory in November.

To Deport Women

(By United Press.)

Panama, Sept. 17.—The government of the United States is about to begin wholesale deportations to rid the canal zone of the objectionable women who are said to be responsible for 90 per cent of the sickness among employes. All the towns are to be cleaned up at once.

TEDDY IS TO SPEAK AT SYRACUSE

(By Associated Press.)

New York, Sept. 17.—Col. Roosevelt left here this morning for Syracuse, where he will deliver an address this afternoon at the New York state fair. The Colonel will return to New York tonight.

POLICE CHIEF RESIGNED

(By United Press.)

San Francisco, Sept. 17.—Recent charges of police grafting made by Mayor McCarthy resulted today in the resignation of Police Chieg Martin. It is not known whether he was asked to resign or did it voluntarily.

Census Of Chicago

(By Associated Press)

Washington, Sept. 17.—Census returns on the city of Chicago, will be given to the public tonight. Actual figures are a profound secret but it is expected the total population is almost 2,300,000.

Dedicated Monument

(By Associated Press.)

Sharpsburg, Md., Sept. 17.—An imposing granite monument erected by the state of Indiana on antietam battlefield was dedicated today with impressive ceremonies. Governor Marshall of Indiana, accompanied by his staff and hundreds of civil war veterans of Indiana, participated in the excreises.

13 BALLOONS TO START

(By United Press.)

Indianapolis, Ind., Sept. 17.—Thirteen big balloons are ready to get away when the word comes this afternoon to start the championship race. The first balloon will get away about three o'clock. They say the direction they will take depends on the height they go. If they go up 200 feet the ywill probably be carried into Canada. The greatset rivalry exists between St. Louis and Indianapolis.

Baby Show Closed By Police

(By Associated Press.)

Louisville, Ky. Sept. 17.—The bay incubator show at the state fair was ordered closed by the police last night. This action was followed by the death of two little waifs. Both died of inanition.

A third baby died this morning. County Attorney Bullitt ordered an investigation with the result that Deputy Coroner Hays will hold a postmortem.

FREAK NEWS OF A DAY

(By United Press.)

New York, Sept. 17.—Today's wires contained some freak news, for instance:

Mrs. Amy Winsh of Racine, Wis., aged 80 years, has entered the Sophomore class of the Ohio State University.

J. M. Taylor, 37, of Denver, Col., married his brother's 12-year-old step-daughter.

Mrs. Julia Knesbeck of Cleveland, O., is under court injunction to feed her 19-year-old son to keep his weight above 170 pounds.

Arthur Wiggerly of Elwood, Ind., carpenter, was married yesterday for the third time in 7 months.

30 women of a Jersey City church have donned overalls and jumpers and are going to build a new church.

Government Is To Attack Sugar Trust

(By Associated Press)

Washington, Sept. 17.—A petition for a dissolution of the so-called sugar trust will be filed in the United States court at New York next week. This action is entirely independent of the indictments found some time ago against the American Sugar Co., and some of its officials. It was the subject of a conference in New York yesterday between Attorneyl General Wickersham and United States Attorney Wise.

While the suit is said to be similar to proceedings brought against the Standard Oil Co., and the American Tobacco Co., both of which are pending in the Supreme court, the petition is said to be more sweeping than either of those and to prevent issues already passed upon by the Supreme court.

SAYS SOCIETY PEOPLE ARE WORST SMUGGLERS

(Byq United Press.)

New York, Sept. 17.—Deputy Surveyor of Customs Smith said here today that the only way to stop the society smuggling at the port of New York was to imprison some of the offenders. He says a fine is merely a drop in the bucket to these people. As soon as Collector Loeb returns from his vacation a consultation will be held with the district attorney looking to secure some means to stop this smuggling.

May Try To Prove Chanler Insane

(By United Press.)

New York, Sept. 17.—The latest story about the Chanler-Cavelieri entanglement is that the Chanler family may try to prove Chanler was insane at the time he made the famous Cavalieri prenuptial arrangement by which he gave her $20,000 a year.

The members of his family are angered at the publicity they have received and refused to give out any more information. Cavalieri says she will fight to retain the money and does not know when she will return to America.

Teddy Defends His Attack On Courts

(By United Press.)

Syracuse, N. Y., Sept. 17.—In his address at the state fair here today, Colonel Roosevelt defended his new nationalism by asking whether any party would advocate the opposite side of the principle upon which the new nationalism is based. He said if the issue was placed in this clear-cut fashion before the people, they would certainly decide in favor of the new nationalism.

Regarding criticism of his remarks about supreme court decisions, he says his opinion in each case was backed by the minority report submitted by the judges. He says Abraham Lincoln was attacked for criticising the supreme court in the Dred-Scott case and so he is in no new position when similarily attacked.

Further on Roosevelt quoted President Taft, who, 15 years ago, while a United States circuit judge said that opportunity to freely criticise judicial action is more important to the people than the immunity from unjust attacks.

Roosevelt declared the new nationalism stood for justice whether the question be one of corporation, labor union, or the general public interest. All these things he said have equal rights and their rights should be carefully preserved without undue leniency or severity.

He repeated his former statement regarding political crooks and promised a continued warfare on all such.

Mrs. John Marzetti Is To Marry Again

Columbus, O., Sept. 17.—(Special.)—Announcement was made here today of the engagement of John Sullivan, of Hamilton, member of the Ohio Railroad Commission and Mrs. Elizabeth Marzetti, of Columbus, widow of the late John Marzetti, Jr. The bride-elect is a daughter of I. W. Davidson, of Portsmouth. The wedding will take place late this fall.

The groom-elect is building a handsome residence at Walla Hollow, on the outskirts of Columbus, which they will occupy. The bride-elect is wealthy. The news of the engagement is a surprise to Mr. Sullivan's friends, who had regarded him as a confirmed bachelor.

BLAKE.

Mrs. Marzetti is a sister of Mrs. P. M. Wolfe and frequently visited Portsmouth when Mr. and Mrs. Wolfe resided here.

POLICE GRAFT ALLEGED IN N. YORK

(By United Press.)

New York, Sept. 17.—This city is aghast today over the report that police graft will soon be uncovered with disclosures of sordidness even more startling than the Lexow investigation brought about.

The manner in which gamblers, disorderly house proprietors, sure think workers of every discription, and women of the underworld are bribed will be brought to light.

It reports current at the city hall are true. One story has it that a high police official was caught with the goods and has exposed the whole system. A grandjury investigation of the affairs will begin at once.

Harmon At Picnic

(By United Press.)

Columbus, O., Sept. 17.—Governor Harmon went to Batesville, Guernsey county, today to speak at a farmer's picnic. He said he would not talk politics. The Republican leaders here today invited him to take breakfast with Secretary Wilson and the two men, who are old friends, spent an hour or two together.

IRISH LEADERS ARE COMING

(By United Press.)

Liverpool, Eng., Sept. 17—John Desmond, the Irish Nationalist leader, and his first lieutenants, O'Connor, Devlin and Boyle, sailed for the United States today to raise funds for their party. Redmond predicts home rule before two years.

No Word of J. P. Thacker

John P. Thacker who is thought to have left town to avoid prosecution for alleged assaulting Mrs. Fannie Ballard, has not as yet been heard from.

Chicago Tragedy

(By United Press.)

Chicago, Sept. 17.—Dr. James M. Rainey shot and killed his former partner, L. E. Hekins, in the latter's office today and then surrendered to the police. The shooting followed a dispute over $5.00 which had been mailed to Rainey.

Gets License To Marry

William M. Culp, aged 29, an employe of the McDermott stone works of McDermott, was granted a license Saturday to marry Mrs. Nellie McDaniel, aged 41, of the same place. Squire Henry officiated.

The "Hanging Committee"

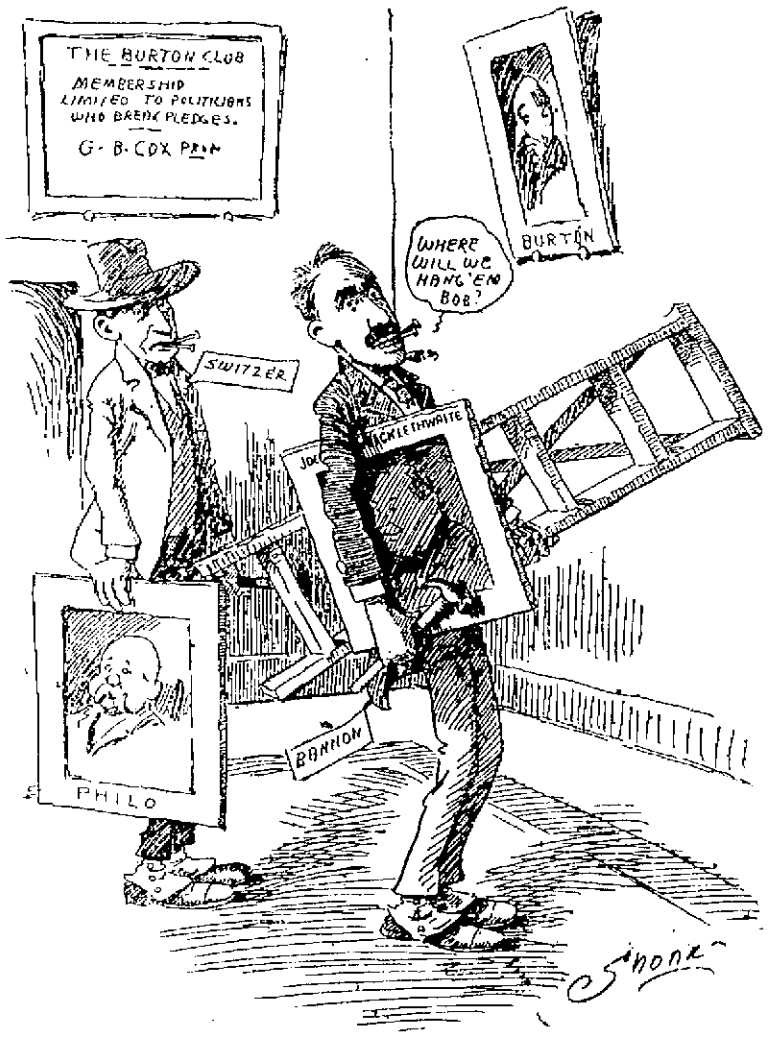

FIND BODY ON TRACK, MURDER IS SUSPECTED

Taft Lays Down A Rule

(By Associated Press)

Washington, Sept. 17.—Indications multiply that the letter written by Secretary to President Norton, to an unnamed Iowa politician in an expression of the policy of Taft to be followed out by the various departments of the government in their attitude in matters of patronage towards all Republicans whether they be insurgent or regular. Copies of the letter have been sent from Beverly to executive heads of all departments in Washington. The copies were not accompanied by a letter of transmittal, directing the departments to head the suggestions contained in the letter but no difference of opinion regarding it is expressed by department officials.

Delayed By Fog

Squire and Mrs. Henry Hall and quite a number of other Portsmouth persons who left here on the steamer Greenwood Thursday evening did not reach Cincinnati until Friday night or after many of the River City delegation who went by rail had gone back home. The boat was forced to the bank for the night by a heavy fog.

John Price, who resides on Center street and who travels for the Wolfe Shoe Co., of Columbus, is soon to move his family to Columbus.

(By United Press.)

Columbus, O., Sept. 17.—The body of Thomas A. Masters, an old soldier who lived in Wilmington, O., was found on the Scioto Valley traction track near here early this morning. An early car cut his body in two. Later investigation leads the authorities to believe he was murdered and the body laid on the tracks to cover the crime. He was identified through a pension envelope found on his body. The pension papers were found 75 yards away. He drew his pension recently, but not a cent was found upon him.

GAIN MADE BY NEW ORLEANS

(By Associated Press)

Washington, Sept. 17.—The population of New Orleans is 339,075 compared with 287,104 in 1900.

POPULATION OF DALLAS

Washington, Sept. 17.—The population of Dallas, Texas, is 92,104, an increase of 49,466, of 116 per cent, as compared with 42,633 in 1900.

Arabs In Fight

(By United Press.)

Milan, Sept. 17.—Two thousand Arabs have been killed and wounded in a clash between warring tribes in the Asiatic Turkey according to dispatches from Constantinople. Details are lacking.

CHICKEN THIEF SHOT TWO FARMERS

(By Associated Press.)

Xenia, O., Sept. 17.—Charles Justice, recently pardoned from the Ohio penitentiary, was fatally shot here by Policeman Michael Graham, while resisting arrest on a charge of shooting and seriously wounding John Shoup and his brother, William, farmers and died a few hours later. It is said Justice shot the Shoups, when he was discovered robbing their chicken house.

BILLY BUTT IN THE TIMES WEATHER MAP.

Me for Portsmouth. I'm just waitin' for th' news to come in this evenin' to get up and holler. How's that? Win th' pennant? Say what's th' matter with you? Course we'll win th' pennant unless th' whole team drops dead and that ain't likely. Gee I'm happy. I'm goin' to start right out this p. m. and hunt a pole. Here's th' weather for tomorrow:

Indiana—Generally fair tonight and Sunday except unsettled in northern portion; warmer tonight.

Ohio—Fair weather except possibly showers near lakes tonight or Sunday.

West Virginia—Fair tonight, Sunday warmer.

Red Men Meet Here Next Tuesday Night, A Big Time Promised

The eighth annual school of instruction of the Sixteen District of Ohio Red Men, will be held in the Wigwam of Seneca Tribe, on Tuesday, Sept. 20th, and members of the Degree of Pocahontas will meet in the Owl Hall in the Damarin Building, on the same date.

The following named Great Chiefs have sent word that they will be present: Great Sachem, L. E. Wills and wife of Greenville; Great Senior Sagamore Max Levy, of Cincinnati, and Great Junior Sagamore J. Guy O'Donnell of Covington, O.

Capt. W. L. B. Jack is the Great Chief of this District, ably assisted by John Reeg, District Chief of Records, while Mrs. Martha Turner of Wellston, as District Great Chief of the Order of Pocahontas will look after their interests, and they all desire a full attendance of the members of the Order, who will be amply benefitted for time given.

The Red Men and Pocahontas will have a union meeting in the Wilhelmette Wigwam in the evening, the married members to bring their better-halves and the single members to bring their sweethearts. Note:—Only one sweetheart allowed, and, as the program is arranged for grown people and for the good of the Order, it is hoped that the children will be left at home, for they are not needed at this meeting. Big Chief Harry Harman has prepared a fine program for this occasion, and the members together with their invited guests are promised an enjoyable time.

The original red men had their annual councils to exchange views and traditions concerning matters of their various tribes and the improved Order of Red Men of today, also hold their annual meetings to instruct their members in the unwritten work of the Order. The Sixteenth District is composed of 26 Tribes and 22 Councils of Red Men and Pocahontas in Scioto; Jackson; Lawrence; Vinton; Pike and Gallia counties, represented by some of the most progressive people in Southern Ohio, and as we are using the representative system, the meetings will be select, if not large, yet, every Red Man and Pocahontas in good standing in their respective councils are accorded a welcome, and we trust will make it their duty to be present, and Portsmouth and New Boston should be well represented, helping to make the school a great success.

New Track Opened

The double track between Ryan and the Fair Grounds is now almost completed and it will be ready for use Monday morning, and will be cut in and placed in service at that time.

The old track above town has been torn up and the double track between John Bernthold's and the underground crossing is almost all new track.

The telegraph office at Ryan will be moved to the west end of the new stretch of track, which will be continuous from the Fair Grounds to Portsmouth.—Lucasville Rural Gazette.

Spencer Is Boss

J. J. Spencer, who has been named as chairman of the barbacue and burgoo committee for the big Republican rally to be held at Millbrook Park on Oct. 8, states that the committee will hold a meeting at headquarters Monday, at which time the menu will be prepared. It is quite likely that J. J. will insist that a Durham bull be roasted, while at least one member of the committee will hold out for a Hereford heifer. They may arrive at a happy conclusion by agreeing to roast a Short Horn steer.

Will Pray Over List

Chairman Joe Micklethwaite of the Republican Executive committee stated Saturday morning that he would announce the various committees for the big rally at Millbrook Park, Oct. 8th, Monday morning. Joe doubtless wants Sunday to pray over the list, as it is hinted it has been prepared some time, and that the silk stocking element will all be bunched on the committee that is to greet Congressman Nicholas Longworth.

SMALL BLAZE SATURDAY

Orin Graves, employed by the Southern Express company, saved the house occupied by Mrs. Delia Moore, corner of Tenth and John streets, from being badly damaged destroyed by fire Saturday morning.

Graves was walking along the railroad tracks, when he happened to glance up and see the roof of the Moore home ablaze. Rushing into the yard he secured a ladder, while neighbors handed him a bucket of water and the fire was out in a jiffy. Some one turned in an alarm, but when the Seventh street department responded there was no need for their services. A board had been laid across the top of the chimney and this had ignited, causing sparks to ignite the shingled roof. The damage was only trivial.

Flue Said to Be Defective

Complaint was made Friday night about a defective flue of a hut in an alley between Tenth street and Paradise alley and near the express office at the N. & W. depot. Chief Lynn will investigate.

J. C. Neff and family left Saturday to visit the Exposition at Cincinnati.

PORTSMOUTH GIRLS IN PRINT

(PICTURE TAKEN AND PRINTED IN FRIDAY'S CINCINNATI POST.)

PORTSMOUTH, O., SENT 3000 MEN, WOMEN AND CHILDREN TO CINCINNATI FRIDAY TO SEE THE OHIO VALLEY EXPO. THE PORTSMOUTH FOLK BOOMED THEIR CITY AND WERE TO ATTEND "PAOLETTA" FRIDAY NIGHT.

INSPECTORS ARE HERE AFTER YACHT OWNERS

Owners of gasoline launches in this city were thrown into a high state of excitement Saturday when three government inspectors from Cincinnati arrived here for the purpose of investigating local conditions and see for themselves whether or not the owners of launches were complying with the marine laws.

The inspectors looked into conditions at Cincinnati recently and found that 192 owners of launches had been evading the law, mostly through ignorance. It is mandatory that all launches be equipped with life preservers and search lights, and it is feared that several local launch owners will find themselves up against a pretty serious proposition before the inspectors conclude their business here.

In Cincinnati more than 100 persons were fined $100 and costs for having failed to live up to the law, while their boats were tied up high and dry until the law was complied with.

Deafness Cannot Be Cured

by local applications, as they cannot reach the diseased portion of the ear. There is only one way to cure deafness, and that is by constitutional remedies. Deafness is caused by an inflamed condition of the mucous lining of the Eustachian Tube. When this tube is inflamed you have a rumbling sound or imperfect hearing, and when it is entirely closed, Deafness is the result, and unless the inflammation can be taken out and this tube restored to its normal condition, hearing will be destroyed forever; nine cases out of ten are caused by catarrh, which is nothing but an inflamed condition of the mucous surfaces.

We will give One Hundred Dollars for any case of Deafness (caused by catarrh) that cannot be cured by Hall's Catarrh Cure. Send for circulars, free.

F. J. CHENEY & CO., Toledo, O.

Sold by Druggists, 75c.

Take Hall's Family Pills for constipation.

En Route To Athens

Deputy Sheriff Robert Bratten was in Portsmouth Saturday between train en route to Athens state hospital with Martha Alexander, a 73 year old Winchester adjudged insane by the Adams county probate court.

SHAKE INTO YOUR SHOES

Allen's Foot-Ease, the anti-septic powder. It cures painful, smarting, perspiring feet, and instantly takes the sting out of corns and bunions. It's the greatest comfort discovery of the age. Allen's Foot-Ease makes tight or new shoes feel easy. It's a certain cure for swollen, sweating, hot, aching feet. Always use it to Break in New shoes. Try it today. Sold everywhere. By mail for 25 cts. in stamps. Trial package, address Allen S. Olmsted, Le Roy, N. Y.

PIKETON PAPER IN A NEW DRESS

The "Pike County Republican" is now the name of the paper that was the Pikeon Independent, the first copy of the new paper, as enlarged, coming out Saturday. In a two or three column editorial the editor, Charles B. Wynn, sets out his purpose which he says is to fight graft and grafters, clean up Pike county, print all the news and sundry other things.

Incidentally about a column of salutatory is devoted to The Portsmouth Times, which is told to mind its own business and not to butt into Pike county affairs. Its editors are accused of being addicted to drinking "pink tea" and to "other things like the Waverly News," and they are requested to cut them all out as far as Pike is concerned and attend to their own "sheep and goats" in Scioto county.

Next this cheerful Pikeon editor says The Times is conceited and a sort of a general busy-body, is run from a "commercial instinct," and any way has gotten most of its brains from Pike county.

The new paper is the outcome of the Pike committee reading the Waverly News out of the party.

Stranger Demanded $200 From Merchant

A report made the rounds, Saturday morning, that a well known merchant of Chillicothe street was badly frightened, Friday afternoon, when an excited man rushed into his store and demanded $200 in cash. The proprietor at first imagined the fellow was crazy and his position became a ticklish one. The stranger who refused to give his name, finally told the business man that he had injured his back several years ago while assisting in the moving of goods out of the flood zone and that he had been unable to work since. The proprietor of the store had no recollection of the same and finally by a little persuasive force managed to induce the stranger to leave the store.

Marietta Is Mad At Quarantine

Marietta, O., Sept. 17.—At a mass meeting of business men of Marietta, held last night beneath an arc light outside the city limits, a demand was made upon the state board of health to rescind the action of the local board regarding the scarlet fever situation in Marietta. With but eight cases in the city, the health board has practically closed up the city, forbidding the county fair, closing two colleges, all schools, churches, lodges and public meetings.

Last night the Merchants' association called a mass meeting at the court house. The health authorities dispersed the meeting and the crowd marched through the streets to the city limits, where they reconvened. Strong resolutions were enacted calling upon the mayor to demand the resignation of the board of health.

Four Days of Registration

There will be four days of registration this year—October 6th, 13th, 21st and 22d.

Man Injured By A Torpedo

Curt Russell, who has charge of an electric crane at the Portsmouth Steel Co. plant, had his hand and wrist badly cut by the explosion of a torpedo as he was about to board a street car at the steel company stopping point.

Mr. Russell, who lives on East Eleventh street, believes some one placed the torpedo on the track, intending to injure him. He says threats have been made against him. His opinion is that, knowing he was about to board the car, some one placed the torpedo on the track.

An investigation is being made.

THE MARKETS

OPENING.

Chicago Sept. 17.—Wheat, Sept. 95 7/8; Dec., 99 1/2 to 99 3/4 1/2 May, 105 5/8 to 105 7/8.

Corn, Sept., 55 1/4 to 55 1/8; Dec. 53 1/2 to 53 1/8 1/2 May, 56 3/8 and 1/2 to 56 1/4.

Oats, Dec., 35 1/2; May, 38 3/8 to 38 1/4.

CLOSE.

Chicago, Sept. 17.—Wheat Sept. Wheat, Sept., 96 1/2; Dec., 100 1/4. Corn, Sept., 54 7/8; May, 53 3/8; May, 56 1/2.

Oats, Dec., 34 1/2; SU,TAOIN Oats, Sept., 34 1/2; Dec., 35 1/4; May, 38 5/8.

LIVE STOCK MARKET.

(By United Press.)

Chicago, Sept. 17.—Hogs, receipts 5000 head; market 5 higher; butchers and mixed, $8.55 to $9.70; good, $8.35 to $9.95; light, $9.35 to $9.80; rough, $8.35 to $9.55; pigs, $8.00 to $8.60.

Cattle, receipts 1000 head; market slow; beeves, $4.80 to $8.35; stockers and feeders, $4.25 to $6.10; cows and heifers, $2.25 to $6.40; calves, $6.75 to $9.75.

Sheep, receipts 1000 head; market steady, $2.75 to $4.65.

Lambs, $5.25 to $7.25.

Pittsburg, Sept. 17.—Cattle, receipts light, market steady.

Hogs, receipts light; double deck, market prime; heavy, $9.85 to $9.90; medium, $10.15 to $10.20; heavy yorkers, $10.50 to $10.20; light yorkers, $9.90 to $10.00; pigs, $9.25 to $9.80.

Sheep and Lambs, receipts light, double deck; market steady.

H. M. Pyles, who recently moved here from Huntington, has opened a grocery on Gallia street near Young.

The Guaranteed Exterminator

Get a box of Stearns' Electric RAT and ROACH Paste

Guaranteed to exterminate cockroaches, rats, mice, waterbugs, etc. — or money refunded. 25c. box 35c; 1½ oz. box 15c. Sold by druggists or sent anywhere prepaid on receipt of price.

STEARNS' ELECTRIC PASTE CO. - CHICAGO, ILL.

The Man Outdoors

THERE'S nothing pleasant about stings or bites of any kind. The poisonous results of spider, snake or insect bites or bee stings are neutralized by

Dr. Wright's Rapid Relief

A germicide and antiseptic of the highest order. Destroys germs or bacteria, especially those of tetanus, blood poison and diphtheria. Rapid Relief is a remedy good for countless pains of man and beast. Worth its weight in gold. Costs but 25 cents for trial bottle. Your money back if not satisfied with results.

Ask your dealer or write us

The Wright Rapid Relief Co.

Established 1873

PEEBLES, - OHIO

Fine Opportunity For Profitable Investment of Idle Capital

School House, Cottage and old Church site of Holy Redeemer for SALE or RENT! Location of property among best in city. Only a few steps from city Postoffice. All property above high water of '84 flood.

Improved Streets

Brick school house, 55x30. Frame cottage 18x50, front on East Sixth street, 66 feet depth of lot 107 feet.

Old Church 80x36, 8 room brick dwelling 20x20 front on East Sixth street, 125 feet, depth of lot 107. Property is suitable for hotel, club, fraternal, factory or commercial use.

For terms or further information see or write

REV. J. E. McGUIRK,
263 Gallia St.,
Portsmouth, Ohio.

Just Paint AND Just Paint

The picture tells the story. Justice cuts as much figure in paint making as in the highest court.

There is justice—a full measure of it—for both buyer and seller in

AURORA MIXED PAINTS

Don't judge them by the price per gallon—in that alone do they resemble ordinary paints.

Judge them by how far a gallon goes in yards of surface and years of service.

SCHLOSS & CO.

414 Chillicothe St.

NEW IDEA CLOTHING CO.'S

Fall 1910

New Grey Suits New Brown Suits

New Blue Stripes in Fin Cassimeres or Worsteds

$15 and $20

All Finely Tailored Union Made. We guarantee a Fit and Save you $5.00 on every Suit.

If you never have worn one of our Suits you better call and buy one. Satisfaction guaranteed.

New Idea Clothing Co

One Price Clothiers & Furnishers.

306 Chillicothe Street.

THE ANDERSON BROS. CO.

takes pleasure in announcing that they will hold their

ANNUAL FALL OPENING

ON THURSDAY NEXT

SEPTEMBER TWENTY - SECOND

Everybody is most codially invited to attend

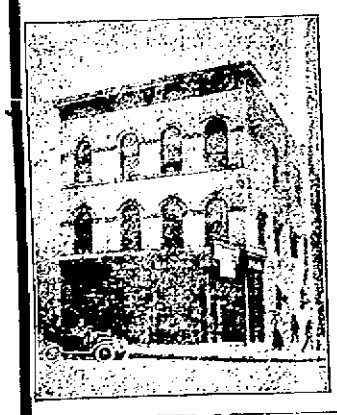

IF...

you want a Safe Secure Solid Sudstantial Savings BANK, the name is

SECURITY

GEO. D. SELBY, President.

HENRY W. BEER, Cashier.

Hansen Sells Chicken Farm

Carl N. Hansen, proprietor of the Hansen Furniture Co., has decided to retire from the chicken business and has disposed of his chicken farm to Herman Herms, of Kinney's lane. Mr. Hansen finds that he has not the time to devote to the raising of thoroughbred fowls owing to the pressure of his growing furniture business. Recently Mr. Hansen sold more than 700 blooded Rhode Island chickens to an Indiana party, and this practically took all of the fowls. Mr. Herms comes into posession of all th coops and incubators and other paraphernalia usually found on a first class chicken farm. He expects to follow in the footsteps of Mr. Hansen and raise the Rhode Island breed. Mr. Hansen gained a national reputation in the business and made quite a considerable amount of money out of the venture. There is no better judge of a fowl in the country than Mr. Hansen and several times his chickens have won the blue ribbon at the Madison Square Garden poultry show, when his birds came into competition with the birds from all over the world.

Conference Talks On A Salary Limit

Logan, Sept. 17.—Hereafter no minister of the Ohio conference of the Methodist Episcopal church will receive a salary of less than $800 a year. The committee on salaries so reported today, and its resolution was adopted. The former minimum was $600.

Carl B. Alexander, A. L. Vandegriff, Aaron Turner, Justice Vern Brown and James H. Kinney were received into the full membership of the conference. Bishop D. H. Moore made an address to the new members on the duties of Methodist ministers.

The ministers of Columbus were granted an increase in their salaries.

Newark was decided upon as the next meeting place.

William P. Bowman Died On Saturday

William P. Bowman, a highly respected East End citizen, passed away Saturday morning at quarter after three o'clock at his residence, 648 East Seventh street. He had been ill for some time.

William P. Bowman was born Junior Furnace, in 1850. He had resided in Portsmouth for the past ten years. He was well liked by all who knew him on account of his cheerful and charitable disposition. He was at one time a member of the Junior Order of United American Mechanics, and was active in its work.

He is survived by his wife, Mrs. Rachel Bowman, three brothers, Thomas, of Powellsville, Henry, of Logan county, and Alonzo, of Pike county, two sisters, Mrs. Mary Payne, of Cincinnati, and Mrs. Annie Fachers. Besides this six children survive. They are Oscar, of Detroit, Mich., Oliver, of Cincinnati, Calvin, who is with the U. S. Army in the Phillipine islands, and Edgar, of Portsmouth. The daughters are Mrs. Carrie Tomlinson, and Geneva, both of Portsmouth.

The funeral will be held Monday afternoon at three o'clock from the residence. Rev. Freeman Chase will officiate. The burial will take place in Greenlawn cemetery.

Home From Montreal

Father J. E. McGuirk returned Saturday morning from Montreal, Canada, where he had been in attendance at the Eucharistic congress. He had a delightful time and said he never saw a grander sight in his life than the parade, in which 125,000 people took part. While there he had the pleasure of meeting Father Vaughn, a noted London priest, who is an uncle to Michael Friel, of this city.

Property Is Sold

The Pressler at No. 14 West Seventh street, was sold by Attorney Joe T. Micklethwait, as administrator, to Ernest Herman Saturday afternoon at public sale. The price paid was $1505.

Calvin Day had his right thumb severed in unloading steel from a box car at the terminals Friday.

Not Sisters

Now and again you see two women passing down the street who look like sisters. You are astonished to learn that they are mother and daughter, and you realize that a woman at forty or forty-five ought to be at her finest and fairest. Why isn't it so?

The general health of women is so intimately associated with the local health of the essentially feminine organs that there can be no red cheeks and round form where there is female weakness.

Women who have suffered from this trouble have found prompt relief and cure in the use of Dr. Pierce's Favorite Prescription. It gives vigor and vitality to the organs of womanhood. It clears the complexion, brightens the eyes and reddens the cheeks.

No alcohol, or habit-forming drugs is contained in "Favorite Prescription." Any sick women may consult Dr. Pierce by letter, free. Every letter is held as sacredly confidential, and answered in a plain envelope. Address: World's Dispensary Medical Association, Dr. R. V. Pierce, Pres., Buffalo, N.Y.

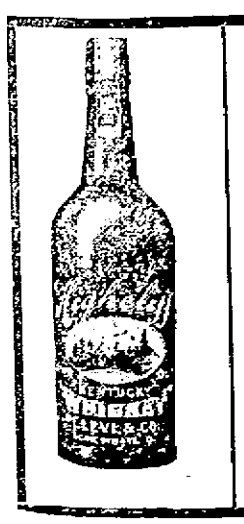

FULL VALUE EXTRA

Special

Four Full Quarts

8 SUMMERS OLD BOTTLED IN BOND.

High Cliff $4.00

EXPRESS PAID.

I. LEVI & CO.

224 EAST THIRD ST. CINCINNATI, O.

NO HEARTBURN DYSPEPSIA OR SICK STOMACH

Every family here ought to keep some Diapepsin in the house, as any one of you may have an attack of Indigestion or Stomach trouble at any time, day or night.

This harmless preparation will digest anything you eat and overcome a distressed, out-of-order stomach five minutes afterwards.

If your meals don't tempt you, or what little you do eat seems to fill you, or lays like a lump of lead in your stomach, or if you have heartburn, that is a sign of Indigestion.

Ask your Phamacist for a 50-cent case of Pape's Diapepsin, and take a little just as soon as you can. There will be no sour risings, no belching of undigested food mixed with acid, no stomach gas or heartburn, fullness or heavy feeling in the stomach, Nausea, Debilitating Headaches, Dizziness or intestinal griping. This will all go, and, besides, there will be no sour food left over in the stomach to poison your breath with nauseous oders.

Pape's Diapepsin is a certain cure for out-of-order stomachs, because it prevents fermentation and takes hold of your food and digests it just the same as if your stomach wasn't there.

Relief in five minutes from all stomach misery at any drug store, waiting for you.

These large 50-cent cases contain more than sufficient to cure almost any chronic case of Dyspepsia, Indigestion or any other Stomach trouble.

To Play Sunday

Manager Joe Kountz of the P. C. C. ball team announced, Saturday morning, that the game between the Cycle team and the Kentucky Browns would be played at Millbrook Park Sunday after all. It was called off once owing to the fact that a large percentage of the Cycle players had decided to go to Lancaster, but now that the Cobblers have cinched the pennant in the Ohio State League, the players have concluded to stay and meet the Browns. The game will be called at 2:30 o'clock.

Will Send For Her Husband

Mrs. Elmer Murfin, who was taken to Enden, Ill., Friday, said she would have the Illinois authorities send for her insane husband.

"Did he die a natural death?"
"No. He had a doctor!"

Put Snuff In Coaches

There was much indignation among some of the returning excursionists from Cincinnati Friday night because of some miscreant's act in scattering Japanese snuff in one or two of the coaches. Men, women ad children sneezed incessantly almost the entire trip.

Gave Farm To His Son

William Swords, prominent farmer of near Pond Run, made his son, Herman Swords, a present of 100 acres of land. The transfer was executed by Squire Byron.

Mr. Borchow, who lately accepted a position as cutter with the Schwartz Clothing Co., has leased the John Berwine property on Waller street and his family will arrive here from New York City in a few days.

D. A. McIntosh, former local Postal manager, arrived from Cleveland Saturday for a visit to friends.

REAL POINTED FOX SET

To acquire a set of real pointed fox means the expenditure of a goodly sum, especially this season, for the muffs are larger and scarfs employ twice as many skins as they did last year. One beautiful skin forms the upper portion of this Revillon scarf. This is lengthened by two more skins, but having full brush and paws that touch the hem of the garment. The muff employs another pair of skins. The hat worn with this costume is a new Gage model of prune colored velvet trimmed with pink roses.

PROGRAM FOR BAND CONCERT

The program for the River City band concert at Millbrook park Sunday evening is as follows:

March—Cotton King, Sousa.
Popular Medley—Amina, Stearns.
Overture—Morning, Noon and Night, Suppe.
Concert Mazurka—Heather Bell, Losey.
Selections from The Soul Kiss, Levy.
Intermezzo—The Reed Bird—the Indian's Bride, Reed.
March — The Home Coming, Chambers.

Said to Have Been Wedded

It is rumored that Carl Cook of East Ninth street and a pretty North End widow were married in Cincinnati Friday while attending Portsmouth Day celebration at the Exposition.

Norfolk & Western RAILWAY

$39.75 From Portsmouth, O., Sept. 30th to Oct. 14th;

TO

California, Arizona, Utah

$40.05 Sept. 14th to Oct. 14th, from Portsmouth, O., to

Seattle, Portland and Northwest

For further information apply to S. B. Adams, Passenger Agent, 420 Chillicothe street.

Telephones—Home, 47; Bell 67.

THREATENED TO STRIKE

A strike was threatened among some of the men employed by Contractor S. Monroe & Son on East Third street, Saturday morning. Some stranger created dissatisfaction among the men and for a time a mixup seemed imminent. Some one sent in a call for the police but the trouble was soon adjusted and only four or five men quit. Monroe & Son claim the controversy was of such a complicated nature that they are really unable to give an intelligent version of it.

Girl Tries To Jump Into Mother's Grave

At the funeral of Mrs. Theresa Jeanguenat at Pond Creek Saturday morning, one of the daughters attempted to jump into the grave after the remains had been lowered. Her affections for the deceased parent were so great that she even wanted to follow her in death and attempted to have herself buried with the remains.

After making a second attempt to jump into the grave, the sextons having caught her each time and prevented her fro mjumping, she was carried to a rig by force and driven away from the scene. It is feared she will 'brood over her mother's death until she at last loses her mind and will attempt self-destruction. The daughter's name could not be learned.

Those who witnessed the scene said it was one of the most pathetic they ever saw.

Fine Picnic At Millbrook

In honor of Mrs. Katharine Numan, who is soon to be married the afternoon girls at the Home Telephone company exchange, g. e a delightful picnic at Millbrook park Saturday morning. Going to the park at 9:30, they remained until two, a great and glorious picnic dinner being a feature of the day enjoyed by all. When it came to tackling the roller coaster there were only six who were "game" and of these two wanted to "stop her" and get out on the first drop.

Virgil Fowler took several fine pictures of the group, which included besides Mrs. Numan, Mrs. Foster, the chief operator, Miss Julia Price, afternoon long distance operator, Misses Jessie Davis, Mabel McNamara, Blanche Stewart, Clyde Harry, Nell Howe, Mary Sims, Addie Vernier and Cannie Evans.

Stahler Told Of Wife's Death

The sad intelligence that his wife had passed away while he himself was laid up at the hospital was broken to Ed Stahler by Dr. Moore Friday night. It was some time before he recovered from the awful shock. His condition was so improved Saturday that he was able to take a short walk down town. The remains of Mrs. Stahler which had been placed in the vault at Greenlawn were buried Saturday afternoon, Rev. C. S. Robertson conducting services at the grave.

OSWEGO.

Services at the M. E. church Sunday night were largely attended.

A party of young people from this place intended going hay riding to Beren Chapel Saturday night, but were disappointed by the late arrival of their driver. The party made the best of the disappointment, however, by amusing themselves with many interesting gamesll such as needles eye and handkerchief.

Mrs. Jacob Saul who is sick is now improving.

Chas. Ingles is on the sick list.

W. Jll Davis is working on Chas Ingle's new house.

Miss Dolly Damron was the guest of Miss Deffa Holt Sunday.

Misses Nora Smith and Emma Louvenguth were guests of Miss Janette Jewett Sunday evening.

Miss Lillie Berndt of Portsmouth has been visiting relatives at this place.

Misses Emma and Mary Davis were the guests of Miss Lizzie Schaffer Sunday evening.

A. W. Oppy was calling at the Davis home Sunday morning.

Mr. and Mrs. Jasper Oppy were guests of Mr. and Mrs. Marion Free, Sunday.

Mr. and Mrs. Richard Tompson were guests of Mr. and Mrs. Hackworth Sunday.

Mrs. Frank Schaffer and Mrs. Wm. Smith were guests of Mrs. Paul Sunday.

Jas. Thatcher of Friendship, made a pleasure trip to this place.

Miss Helen Damron was the guest of Mrs. Mary Smith one day last week.

Howard Kellogg was a Sunday guest of George Morgan.

The Oswego school will begin Sept. 19. Mr. Jones as instructor.

PINK.

Several from here attended the convention at Mill Creek Sunday.

Mrs. Starlin McKinley and Mrs. Perman Die of Otway, was visiting relatives here last week.

Mrs. Corn Brown, who has been sick, is a little better.

Revival meetings here broke on Saturday night.

Rev. H. A. Leightly, J. T. Redman, Mrs. Rachel Day, Misses Hattie Cook, Faith Leighty and Pearl Pierce, Messrs. Oakley Newman and Lee Howard attended preaching at Mt. Unger Sunday night.

Mrs. S. B. Douglas and daughter, Mattie was visiting relatives in Otway Sunday.

Sonamie Ungerand Henry Seel of Mt. Unger attended Sunday school here last Sunday.

Misses Myral Evans and Maud Hempleman was visiting the former's aunt, Mrs. David Watson and family of Blue Creek last week.

Mr. and Mrs. H. A. Leighty and little daughter, Pauline, left Wednesday for Kentucky, where they will visit her parents a few days.

Mrs. Teressa Hamilton and two children, Mary and Mabel was calling on her uncle, Jas. Day and family Tuesday.

NO SILENT PARTNER

"Who is your husband working for now?"
"Same firm!—Me!"

"Just Say"

HORLICK'S

It Means Original and Genuine

MALTED MILK

The Food-drink for All Ages.

More healthful than Tea or Coffee. Agrees with the weakest digestion. Delicious, invigorating and nutritious. Rich milk, malted grain, powder form.

A quick lunch prepared in a minute. Take no substitute. Ask for HORLICK'S.

Others are imitations.

Crawford

THE CUCU

is one of the new fall and winter shoes for the classy young man, who wants style and individuality as well as quality—Spartan of Bluchers and 3 Button College cut in black and tan—high heel and toe.

BAKER

THE SLEEPLESS SHOEMAN

45 Gallia St. Above Orpheum

FREE PERFUME

WRITE TO-DAY TO

ED. PINAUD

for a sample of the latest Paris craze, ED. PINAUD'S Lilas Vegetal. An exquisite, aristocratic extract, wonderfully sweet and lasting. Send 4c. in stamps (to pay postage and packing). Large bottle retails for 75c.—8 ounces of the finest of perfumes. Ask your dealer. Write our American Offices today for sample, enclose 4c.

Parfumerie ED. PINAUD, DEPT. M ED. PINAUD BLDG., N. Y.

All the Latest Songs For 19c

East End Music Store

311 East Eleventh Street.

Home Phone, A-737.

HIGH CLASS CITY PROPERTY CENTRALLY LOCATED.

Insurance, Fire, Tornado, Life, Casualty, Plate Glass, Boiler, Accident and Health. Municipal Bonds for sale.

We will furnish your bond.

GEO. W. GRIMES.
109 Gallia St.
Home phone 1209; Bell 203.

Keep Your Hands Off of Inferior Goods

and you'll find that it will save you Time, Trouble and worry, and especially does this rule hold good in the matter of shoes.

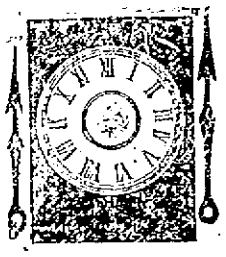

The "Bostonian" Shoe For Men

Is the ideal shoe for either Dress or work purposes and which possesses all the properties to make it appreciated by men who "know." Made by the Common Welt shoe and Leather Co., the Brand of which—spells merit.

Prices $4.00, $4.50 and $5.00

A $1.25 KNIFE GOES FREE WITH EVERY PURCHASE OF THESE SHOES.

LEMON & WHITE

BEST GOODS Eleventh and Lawson Sts. Simpson Block. LOW PRICES

A Complete Drug Store

That is just what we have here—one to which you can come for anything in the druggist's line and not be disappointed.

A great stock!

Yes; ten thousand and one different articles. Some are called for fifty times a day; others once or twice a year.

But we must have them all, because you expect to find them here.

Proprietary medicines of all kinds. Toilet and sanitary articles in great abundance and variety.

All prescriptions filled with accuracy by graduate pharmacists of long experience.

WIN NYE

Fourth and Chillicothe.

THE DAILY TIMES
Subscription, per year, $5.00.
THE TIMES PUBLISHING CO.
Chillicothe and Front Sts.
Julius Harold ..... Editors
E. R. Taylor .....
Frank Switalski, Jr. ..... City Editor
Entered at Postoffice at Portsmouth, O., As Second Class Mail Matter.

TIMES TELEPHONES.

Bell.		Home.	
Editor Harold ..	33	Editor Harold ..	33
City Editor	33	City Editor	33
Business Office ..	33	Business Office ..	33
Editor Taylor ...	34	Editor Taylor ...	60
Composing Room	34	Composing Room	60
Job Office	34	Job Room	60

Sermonette

A LESSON IN ADVERSITY.

Quite simultaneously with the finding of the agricultural board, that it has lost a matter of twenty-five thousand dollars on the last state fair comes its announcement that "the Streets of Cairo" and all side-shows are to be hereafter eliminated and nothing but a straight agricultural and industrial exhibit held.

Whether this is a lesson taught by adversity or mere lesson learned in adversity does not matter. The conclusion is the only thing material. It is proper and right. Proper from a business sense and right from a moral undeniably. When the state undertakes to exploit its achievements in pursuits, manufactures and arts it is strictly within the limits and obligations of its responsibility to its citizens, it is operating to their interest and profit. These, however, should be conducted on a strictly business basis. It is not a business basis for the state to cater to the desire of the people to be simply amused and nothing else. Private enterprise can be depended on to supply all such desires without expense to those who do not care to be entertained that way. If the state finds a fair conducted on strictly legitimate lines does not attract enough public interest to maintain itself, if the income, directly and indirectly does not warrant the outcome the sensible plan, the business course, is to abandon it altogether. For when the state begins to enter the clap-trap and side show business it is more than likely to go wrong, to work a detriment to the public instead of a benefit. Individual responsibility as to the character of the entertainment is lacking, the sole idea is to make money, the most money, out of the concessions and unfortunately those which will pay most are generally of a character trenching sorely on decency and pandering to coarseness and debasement. With no other end than that the state becomes a party to the debauchery of its citizenship. We have had vital and effective movements against vulgarity on poster and stage, but no better and firmer step in the direction of public cleanliness and wholesome conduct appears than in the new purpose of the agricultural board and in it is to be devoutly hoped it will be sincerely and firmly held to in the future.

ALL AT ONCE, NOW.

The gang organ professes to be in great fear lest some a wicked Democrat "with a bottle," should break into the county court house.

Supposing they did? We do not think that very many of the lovely crew now hibernating at the old rookery would have heart disease, unless it would be in a mad desire to get to the bottle first.

Who would be scared? Would it be the chap who had a private bottle in the place raided by the local option crowd a year ago? The chap who bought beer by the half barrel for East End boys? Or the chap who borrowed Philo Clark's private poll books to send the names of every voter in Scioto county to the cheap mail order whiskey houses?

Don't all speak at once, please.

A CHARMING CREW.

The Blade continues to exude admiration for the feat of dry detective "Jim" Baucus snooping of Prosecutor Moulton, prosecuting and of Judge A. Z. Blair fining W. N. Davidson for alleged violation of the county local option laws. For its joy it cannot refrain from going back to the Republican police force, of sainted memory and laying a few immortelles on their graves. "They were noble officers" shouts the Blade. "Never did you see them doing anythin gwrong."

How nice!

But—and now listen hard—the fact about this model police force is that it was a joke. The only difference is that The Times did not publish the facts about the derelections of individual members. From the officer who insulted a woman at the Norfolk & Western depot and the officer whose actions with another man's wife were the talk of his beat, on to the merry crew who slept in Webb's planing mill or at the Portsmouth Brewery, they were a charming lot.

IS THIS A MEANS?

The secretary of the treasury wants the government to issue a coin of the denomination of twelve and a half cents. His reason for this is that many articles are sold two for a quarter, one for thirteen cents and if these, or were a coin equally dividing the quarter the consumers of the country would save something like thirty-eight millions dollars a year.

This, he argues could teach the people greater thrift and lead them to more saving and economical habits. His reason, on the figures may be good and correct, but we have not much faith in his argument and finding. Time was when there were no coins of less value than five cents in circulation and the argument was then made that the introduction of the penny would be the means of producing thrift and economy. As a matter of fact, the penny has worked itself in general use, but if we read aright the people have become more careless, yes, more profligate in living than they were when the coin was practically unknown. We much fear it will take a more powerful influence than a half cent division of change to teach this nation the great virtue of thrift and saving. It will have to be something that will change our optimism and courage as a race.

MUNICIPAL GOOD WILL.

That is a proper spirit shown by the New York fire department, which maintains a school for training its members in up-to-date fire-fighting. It announces that all cities wishing to avail themselves of the benefits of this school will be allowed to send a limited number, free of charge for instruction and training, and who after graduation, will be assigned to companies, with which they may have for a brief period actual service. The Gotham fire-fighters are among the most efficient in the world and the benefits they can confer upon other municipalities under this plan are beyond estimate. There is no doubt many will take advantage of it. Constantly the appreciation of fire departments is gaining hold on the public understanding. More and more they are being divorced from politics, which has heretofore been their bane and a constantly bettering class of men is being attracted to and retained with more permanency in them.

A COMMENDABLE CUSTOM.

There are families in which the birthday of each member is gladly remembered. It may be in that good old fashion of an extra good dinner, or the newer one of some useful or pretty present. In what ever way these honors are conferred they are to be commended. They strengthen and endear the ties of friendship. The last birthday for each of us will come soon enough. When our dear ones are at rest and their bodies with no companion but silence, it will not be a matter of regret that we thought of them often and marked our love by these recurring tokens. And when our homes have been broken and the fond inmates scattered far and wide the recollection of these happy occasions will be precious to our souls. We will find then for true what we quote rather glibly now at times, that absence makes the heart grow fonder. We will not find something which would make us sad, the regret, that we failed in the demonstration of that affection which was in our hearts, the love and the devotion unspoken, and in all the woes and sorrows of life there is nothing keener than that—the lament, it might have been

A FUTURE POSSIBILITY.

Reading belatedly a forecast by John C. Bashby, former, editor, weather prophet and astronomer whose home is at Independence, Iowa, we learn he had the effrontery to predict that August would be cool in Ohio. The gentleman of the varied pursuits and entertainments, should now devote himself to prayerful reflecting on the commandment especially to editors. We would not cast reflection on his capacity as a weather phophet, but it is plain he does not know anything about weather in Ohio, especially the August brand. We venture to gently inform him, therefore, that he will never find any hotter climate than last month made of Buckeyedom, until he has passed over the great divide, and he has yet time to repent and avoid that one experience out of which there can never come profit.

Fresh oysters, cranberries and celery at The Central Grocery for Quality. 16-21

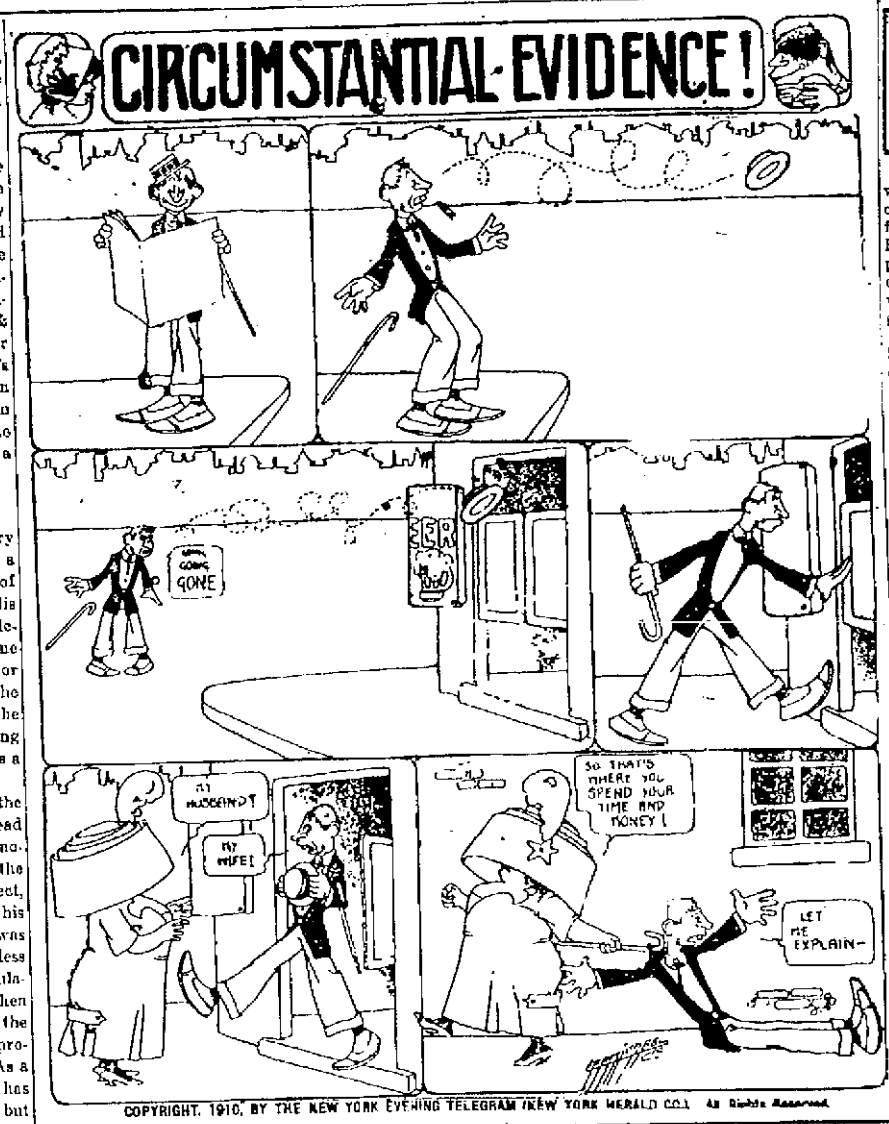

COPYRIGHT, 1910, BY THE NEW YORK EVENING TELEGRAM (NEW YORK HERALD CO.) All Rights Reserved.

The DIARY of DOLLIE
A Summer Girl.
BY M.F.

COPYRIGHT, 1910, BY THE NEW YORK EVENING TELEGRAM (NEW YORK HERALD CO.) All Rights Reserved.

Saturday.—They gave a fancy dress dance at the Tennis Club here last night. It is an awfully attractive little club house, and it was great fun. We had quite a time making up our minds as to how we would dress. Charlotte Cooper wrote me from Newport that the Van Dams' affair had been a great success. She said she had spent hours in thinking what her costume would be, and finally decided to go as a Social Register. She had the names written all over herself and she was surrounded all the evening, as everybody wanted to see if they were down. She left out some woman she didn't like, who had come there this season and was trying to get in Newport society, and Charlotte says she was so overcome by the omission of her name that she was under the care of a doctor and two trained nurses for a week. As soon as she could be moved they took her abroad. We all spent deep thought on deciding what we would wear. We had to use what material we had close at hand, as it was almost impossible to get anything. Mollie Turner went as a French maid. She looked wonderful in a short black satin dress and a real lace little apron and cap and a tiny gold feather duster. She was rather hurt though when one of the maids at her own house asked her respectfully what she was going as. Tom went as a little milk maid and looked much more like a real one than the way they usually do in pictures. His skirt would sag in the back, but otherwise his dress looked all right. He borrowed one of the caretaker's wife's dresses and it fitted him beautifully. Joe Whiting went as a baby and looked really sweet. Mary couldn't think what to wear. She said if she wore a perfectly new up to date evening gown the disguise would be perfect and no one would know her. Mollie offered to lend her an old dinner dress of hers, but after seeing it Mary was rather ungrateful, and said she didn't want to go as a ragpicker. She said she would rather wear her own best dress and go as a tramp. At last she thought she would be a girl on a ranch, and looked very Western in a short khaki skirt. She had a gun and wore gold slippers. I was disguised as a pirate and wore my bathing suit trousers and a pair of riding boots, and I had two or three of Sam Turner's antique pistols. I wasn't crazy about wearing the boots, but a pirate wouldn't have looked realistic in skirts or slippers, and I wanted to look the part thoroughly. Besides, I knew what a splendid protection against mosquitoes they would be. I sat out some dances with great comfort, while most of the others were enduring positive agony. It is so difficult to pay the proper attention to an attractive man and slap violently at oneself at the same time. I always used to think that umbrellas or a pair of goloshes made very effective chaperones, but I think a few mosquitoes are best of all. Tom's skirt almost came off while he was dancing with me and he tore a big hole in one of my petticoats he had borrowed, and put his foot in it and had to be assisted to the dressing room. When he came back he had on his own clothes and we sat out all the rest of the dances together. He said he didn't see any girls there that he admired at all. I told him that it wasn't much of a compliment then to pay so much attention to me. So then he said there was a full blonde whom he thought was awfully good looking. I said if that was the case I'd go right in and dance with the man I had promised that dance to and whom I could see looking all over for me, and give him.

I didn't, though.

"I Was Dismissed As A Pirate."

"Tom Went as a Little Milk Maid."

"The Maid Asked Her What She Was Going As."

-Brightside and His Boy-
"Smuggling as a Fine Art," Their Latest Tabloid Sketch.

Copyright, 1910, by the New York Evening Telegram. (N. Y. Herald Company.) All rights reserved.

BY LAFAYETTE PARKS.

"I wonder why women of wealth try to smuggle jewels and costly gowns when they return from abroad?" interrogates Brightside, as the family encyclopedia enters ready to shed light on perplexing problems with which his parent feels unable to grubble.

"They need the money," is Son's concise reply, lighting a cork tip cigarette and elevating his feet to the ninety degree angle necessary to genuine comfort.

"According to the accounts in the papers, most of them are social leaders, with millionaire husbands," protests Father.

"The money these dames save on jewels they smuggle dodging duties they can use to buy more jewels—to smuggle—to—(long puff of cigarette) dodge more duties—and there you are," explains Son, although his honored parent doesn't appear as if the matter were entirely cleared up.

"But my contention is," Father repeats, "that they could easily pay duty on all of these luxuries if they wanted to."

"Stop your kidding, Pop," warns Son. "These skirts with handles of long green to burn get so dizzy when they smell smoke anywhere near their cash they yell "Fire!" loud enough to wake up a company of volunteers. It hurts 'em more to get separated from a piece of change that they don't see anything coming back for than it does for you or me to lose a trolley car transfer."

"Wealth is not everything—it is merely a means to an end," contends Father.

"Sure; they know it," agrees Son. "They can buy anything with mazuma—except Uncle Sam's hired men on the steamer piers. Time was when a dame could slip them a bit of kelt and get by with a bunch of cut glass jewels or a case of imported schnitzels without coming across with more cash for the duty than the junk was worth. But those happy days have gone by—until Loeb gets another job."

"Surely these women, or some of them, must look at the proceeding from a curious moral viewpoint?" querier Father.

"Things come so easy to the folks who have all they want that they've got the habit of grabbing off everything in sight," further enlightens Son. "It looks like a lead pipe cinch to dope out a scheme to beat the inspectors, but they are certainly the boys with the eagle eyes."

"Here is a case of a woman bringing her daughter home from a European boarding school and hiding valuable gems in her hat," says Father. "What a lesson for a mother to give to her daughter."

"Coarse work," responds Son. "Somebody could do well starting a correspondence school to teach the ladies how to smuggle jewels and not get pinches. How to come back from a vacation abroad with a full line of Parisian gowns

THEY ARE CERTAINLY THE BOYS WITH THE EAGLE EYES.

and not pay a cent of duty ought to be taught in the girls' colleges. All seem to want to do the work, but so many are falling down on the job it's time the higher education got busy with the subject."

"It must be a terrible blow to a woman's pride to get mixed up in a smuggling case," surmises Father.

"What really gets their goat is to get stung with a big fine and then have to lose the junk," is Son's belief. "When a dame sits up nights all the way across the big pond doping out a plot to get by the inspectors and sewing up the stuff in her hat, she's mad enough to throw a fit when they spot the lid the first thing."

"Then to be searched like a criminal and the publicity that follows make it a hard lesson," comments Father. "Certainly the ones that are detected will never attempt to smuggle again."

"Not until they go to Europe again and see something real expensive that is worth taking another chance at beating the government," says Son. "They'll be more careful the next time, though."

SLIGHTLY COOLER

Types That We Meet Every Day
The Telephone girl.

Copyright, 1910, by the New York Evening Telegram. (N. Y. Herald Company.) All rights reserved.

BY BOBBIE BARBLE.

Bromidia sits beside the booth
While patrons, polished or uncouth,
Keep buzzing 'round in twos and threes,
"Get me this number quickly, please!"
Again and yet again they ask;
Bromidia struggles with he task,
Then answers, still polite, though dizzy,
"I'm sorry, but the wire's busy!"

A stout old lady waddles in,
Her questions only swell the din.
"'Ave you 'ad any word for me
From 'Udson, three six seven three—
My 'usband sampled one, 'twas
I baked some 'ommade pies, and say,
My usband sampled one, 'twas mince,
'E ain't been near 'is 'ousbold since!
Say 'e ain't in 'is office, is 'e?"
Bromidia answers, "Wire's busy!"

Here comes a chap for fashion famed,
Dressed, overdressed, yet unashamed.
He says: "My dear, afriend of mine
Is waiting somewhere down the line
To learn if I'm to have the right
To wine and dine you, dear, tonight?"
And frigid comes the answer, "Is he
I think you'll find his wire's busy!"

Bromidia sighs as she sits there,
"I thought this job beyond compare
Until I tried it; now I know
It's hard to fill and full of woe.
One friend who has a job like me
Gets numbers quick as quick can be,
But then, there's only one Miss Lizzie;
For her the wire's never busy!"

And so it goes, hour after hour,
Mike though sunshine comes or shower,
The patient lady keeps her place,
A sad, sweet smile upon her face.
What though the mob with fury yells,

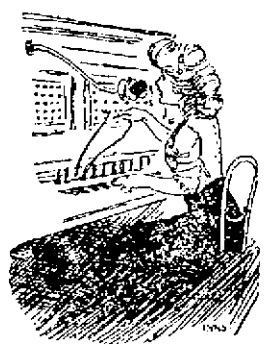

What though the air is rent with bells
Enough to make your hair turn frizzy,
She smiles and says, "The wire's busy!"

Jelly.

Jelly won't and jelly will;
Some'll wobble, some'l spill;
Some get hard and firm and right,
Some go off again o'er night
Into syrup, till you feel
That you could yourself congeal.

Takes a crowbar to dig in
Some beneath the jelly tin;
Some gives back a color sweet
As the fruit itself, complete
In its beauty and its smell
As a woman wants her jell.

Some gets muddy, some so dim,
All your courage goes and vim;
Sugary some, and some returns
To the cinder when it burns
On the stove that you forgot
Drafts left on had made too hot.

Some gets thin and some gets thick;
Some's enough to make one sick;
But when winter brings its blast
Haloes are around it cast
To the eyes that then behold
In their joy its globes of gold.

—Baltimore Sun.

DRIVINGPOWER OF UNION

THE DRIVING (WAY) POWER OF THE 1910 UNION.

GUILTY
WE ARE GUILTY.

The other day the following conversation took place in our store between a customer and clerk: "You are selling paint cheaper than other stores." We admitted right off that we were guilty -this will save the expense of a trial—such as the Judge, Jury and then other fellows that love money so much.

We think if this customer had priced many other items of goods we carry in stock the same condition would have been found in them also.

We have just received a large consignment of Enameled Ware direct from the Factory—its fine and the usual low price on each piece carries it away. We make our prices to please our customers.

The Central Hardware Co.
Central Market Square
29 Gallia St. Phone A-54
One Half Block East of Postoffice

The Baltimore and Ohio South-Western R. R.
Local Passenger Schedule

Trains Depart.
No. 50 ..... 7:00 a. m.
No. 52 ..... 2:00 p. m.

Trains Arrive.
No. 51 ..... 10:20 a. m.
No. 53 ..... 6:35 p. m.

Daily except Sunday.
Connections at Hamden for all points east and west.

Fast Freight service to and from all points.
Information cheerfully given. No trouble to answer questions.
O. P. McCARTY,
Gen'l. Passenger Agent,
Cincinnati, O.
V. E. SANDS, Agent,
Portsmouth, O.

OUR HISTORY

This bank was established in 1863 and we were one of the first one hundred chartered under the National Bank Act. The bank's history embraces periods of panics and depression, prosperity and opulence, of the black years of '73 and '93 and '96, but from the time of its beginning to this day of grace—nearly fifty years—save on legal holidays its doors have never been closed, and it has discharged all trusts and met all obligations with absolute fidelity. It has not heretofore and does not now pay a high rate of interest to secure deposits, with the accompanying necessity for taking unwarranted risks to make the business obtained thereby profitable. We stand upon this record. We pay interest at the safe rate, three per cent on certificates of deposits and savings. Accounts large or small solicited.

The First National Bank
Capital & Surplus ..... $ 400,000.00
Resources over $2,000,000.00

.....Fall.....
Weddings

Pickard China

If you are undecided as to what to buy for that

Wedding Present

we would like to show you our new line of

Hand Painted China

Many new and odd designs—and at attractive prices.

J. F. CARR Jeweler and Optician, Chillicothe and Gallia Sts

MASONIC.
Stated meeting of Solomon Council Monday evening, Sept. 19.

WANTED.

WANTED:—Good fresh cow, call 1306 High street. 17-3t

MEN:—Learn automobile business. We teach by mail. Get you $25 weekly job. Rochester Auto School, 655 Rochester, N. Y. 17-1t

WANTED:—Girl for general housework in family of two. Apply to Mrs. John Lake, 525 E. 11th St. 16-2t

WANTED:—Good girl for general house work at 67 East 4th Street. 15-3t

WANTED:—Lady Clerk with some experience and fair education. Call at Grassman's Bakery, 715 Chillicothe St. 15-3

WANTED:—A white woman or girl to keep house. Must be a good cook and good housekeeper. State age, reference required. Wages $5.00. Address Mrs. J. S. Fields, 847 Third Avenue, Huntington, W. Va. 13-6t

WANTED:—To buy second hand lawn mower. Call Home Phone A-364. 13-tf

WANTED:—Gillette razor blades to resharpen. 25 cents dozen. Mail orders accompanied by remittance, given prompt attention. Vulcan Box Toe Co., 313 Chillicothe St. 13-tf

WANTED:—To buy house, price $1800. Call 493 Logan St. 12-6t

WANTED:—To buy good gentle family horse. Call X 962. H. A. Bierley. 12-6t

WANTED—You to know we are Specialists in Grinding and Fitting Glasses. Williams and Begby. 1-26t

EVERYTHING FROM SHINGLE TO BUILDING.

A half million strictly No. 1 cedar shingles, 5 to 2's, to close out quickly.

E. M. FUNK.

FOR SALE

FOR SALE:—Fresh registered Jersey cow at 62 Stanton Ave., New Boston. Phone 4 on 826. 17-6t

FOR SALE:—Automobile runabout. Will sell for $50 if sold at once. It is a good bargain. Come at once. Ben Anson, 145 E. 10th St. 16-4t

FOR SALE:—Young driving horse. Address or call on Wm. Zuene, Lucasville, R. F. D. 2. 16-6t

FOR SALE—Seven room house, gas, water, cellar, cistern, on East Seventh street. A bargain, also a few good building lots on the hilltop. Easy terms. Pat Kilcoyne, 1222 Grandview avenue 12-6t

FOR SALE:—7 room modern house. 240 East Ninth street. Terms reasonable. Call X 962. H. A. Bierley. 12-6t

FOR SALE:—At a bargain, the Mike Hansgen property at 6th and Washington Sts. For particulars call on or address Mike Hansgen, 48 W. 6th St., Portsmouth, O. 12-12t

Accommodation

Besides the amble capital and surplus that insures the safety of bank's deposits, there are numerous accommodations that a reliable and up-to-date bank can afford its patrons—such accommodations as every progressive business man desires and seeks, and which pretend to make their accounts of the utmost value.

The management of the Central Bank has ever aimed to make this a characteristic feature of this institution and by keeping in close and constant touch with the pulse of trade and finance, they are especially qualified to render valuable services.

Your account is respectfully solicited.

The Central National Bank
9 GALLIA STREET.

4 Per Cent Interest Paid on Deposits!

Interest credited to your account every three months both principal and interest absolutely guaranteed.

THE ROYAL SAVINGS & LOAN COMPANY
19 GALLIA ST.
Open Tuesday evening.

Peel Auction House

102 W. Second St.

When you have things to sell.

When you want to buy.

Sales Every Friday 2 to 5 p. m.

Household goods, merchandise, stoves, etc.

PEEL AUCTION HOUSE.

FOR SALE:—Horse and buggy. Inquire 595 Robinson Ave. 17-3t

FOR SALE:—Several fine farms near Wheelersburg. Call Joe Prather, Home phone, Wheelersburg Exchange, Wheelersburg, O. 17-12t

FOR SALE:—9-room house with bath, two story brick house, 68 Front St. 55 foot front, lot by 110. Price $3500.00, also a Two story 5 room house East Twelfth, lot 30x120. Price, $2000.00. See F. H. Fritz, 1403 Lincoln St. Home phone No. A-645. 15-4t

FOR SALE:—With $100 down, balance as rent, modern house. Call X 962. H. A. Bierley. 12-6t

FOR SALE:—Delivery wagon, horse and harness, 29 W. Front. 14-5t

FOR SALE:—Or trade for city property, 46 ½ acre bottom land farm all under cultivation. One mile from river ¼ mile from N. & W. depot. Good six room house. Small orchard. Will sell all or part. Terms to suit purchaser. See or address Orin B. Oakes, Portsmouth, O. 13-D. S. & W.

FOR SALE:—Choice window plants, 71 West Ninth St. 15-3t

FOR SALE:—Good work horse. Cheap for cash. Call at 1308 Union St. 15-3t

FOR SALE:—Sixty acre farm on Dogwood Ridge, one mile East of Wheelersburg. Address or Phone W. C. Peters, Wheelersburg, O. 10-10t

FOR SALE:—Span of large mules, young, also harness and wagon. See Ed. S. Wiget, Chillicothe Pike, ½ mile from Portsmouth. 17-6t

FOR SALE:—A standard bred registered six year old bay horse at a bargain. Inquire at Schirrman's livery barn or at my office. John Inman, Kricker Bldg., 15 Gallia St. 8-tf

FOR SALE:—Modern 7 room house, centrally located, $2500. $500 cash, balance 6 per cent. Phone X962. H. A. Bierley 7-6t

FOR SALE—Fred Egbert farm, one mile above Scioto ville on Gallia pike, 90 acres of fine land with some timber. Eight room house, fine barn with good out buildings. Two wells, one cistern. Price reasonable. Address Minnie Egbert, Scioto ville, Ohio. 22-tf

FOR SALE—Stenotype mats, better than paper for putting under carpets. Times office.

FOR SALE—Modern five room cottage with bath complete. Gas and electricity for heat and light. Centrally located. Call on Cecil Miller, Room 23 Turley Building. 25-tf

Eugene E. Knox, Masonic Temples Insures anything Insurable.

Do You Have Pains Here?

Your liver is torpid and congested. Schenck's Mandrake Pills afford great relief. One fair trial will convince you of their curative properties for stomach, liver and bilious disorders. Wholly vegetable and absolutely harmless. Plain or sugar coated, 25c a box. Sold everywhere. Send postal for our free medical book and learn to prescribe for yourself.

Dr. J. H. SCHENCK & SON, Phila., Pa.

FOR SALE

First class 30 acre farm, good level land and 4 room house, two miles from Scioto ville, $2,500.

Nice 4 room cottage on East Eleventh street near Hutchins avenue. Has water, gas, cellar, cistern and barn. Large lot.

Good 7 room two story house on Grandview avenue. Slate roof and very large barn, with driveway, 70 foot lot, street paved. A bargain.

Three room house and very large lot at Union Mills. A bargain at $550.

First class 4 room cottage on Eighteenth street. Owner leaving city.

J. E. SHUMP,
"The Real Estate Man."
1446 Grandview.
Home Phone A 672.

FOR SALE:—Or trade about 100 acre farm, 20 miles from city. What have you got to trade? Call X 962. H. A. Bierley. 12-6t

FOR SALE:—Nice lot, centrally located. Call X-962. H. A. Bierley. Sept. 12-6t

FOR SALE:—One Hundred lots. Twelve houses and lots, near the big steel mill and new school house, New Boston. See M. T. Stewart, New Boston. 12-6t

FOR RENT

FOR RENT:—Furnished room at 27 West Third street.

FOR RENT:—Fine 4 room flat on West Front St. Call on Sam Wise. 17-3t

FOR RENT:—Furnished room with bath at 26 West Third street. 17-3t

FOR RENT:—Furnished room, No. 50 corner Sixth and Gay. 17-2t

FOR RENT:—2 furnished rooms with bath. Gentlemen preferred. 305 East Fifth street. 17-6t

FOR RENT:—Barber shop at Maxwell building on Gallia street opposite fire department. See J. A. Maxwell. 17-3t

FOR RENT:—Six room house with bath, corner Sixth and Brown Sts. See Henry Amberg or Charles Horr. 16-3t

FOR RENT:—Furnished rooms for light housekeeping. Modern conveniences. Apply at 260 E. 11th St. 16-3t

FOR RENT:—One room with modern conveniences at 420 Glover St. Bell phone 463-W 15-3t

FOR RENT:—Furnished room for light housekeeping at 324 Robinson Ave. Phone Mrs. Ella Noel. 15-3t

FOR RENT:—Furnished room 26 West 3rd St. 15-3t

FOR RENT:—Five-room house, 332 E. 3rd. Call Phone Y-1213. 10-tf

FOR RENT:—Furnished room at 25 E. Front. 13-12t

FOR RENT:—Two furnished rooms. Gentlemen roomers preferred. 107 W. 6th St. 13-tf

FOR RENT:—Desirable flat, Inquire Fred Klingman, 129 West Second. 12-tf

FOR RENT:—Five room house with bath and gas. 458 East Sixth St. Call on Cecil S. Miller, Turley Building. 14-tf

LOST.

LOST:—Coral stick pin. Return to 234 Gallia. 17-3t

LOST:—Toy poodle dog answering to name of Beauty. Return to Mrs. Emory Selb 661 Robinson avenue. Reward. 15-tf

The Portsmouth German Building And Loan Association Company

Pays 4 per cent interest on deposits. Office No. 200, Second Floor, Masonic Temple.

Bids On Bonds

The bids for the $7000 street and sidewalk bonds issued by the village of New Boston were opened Saturday noon at the office of the clerk.

Only three bids were put in for the bonds which were awarded to Seasongood & Mayer of Cincinnati at a premium of $214.

The other two bids were: Ohio Valley bank, Portsmouth, premium $125 and Portsmouth Banking So., premium $171.

Daughter Has Arrived

A card received by Fuller Bros. Saturday announced the birth of a baby daughter to Clarence Chute and wife at New Lexington, O., Sept. 16th. Mr. Chute was formerly in the employ of the above firm and his wife was Miss Ray Lindsey of Wheelersburg.

Col. Higgins Out Today

Col. John Higgins on Saturday wound up his career as advertising manager of the Blade. During the twenty-five years he was connected with the paper he lost but 19 days work, a record of which he is justly proud.

Wages Were Garnisheed

The Central Furniture company Saturday garnisheed Bill Taylor, absconded B. & O. S. W. roundhouse employe, to the extent of $105. Taylor had drawn his pay check of $52.85 and has only $21 back pay due him. He caught Grocer J. J. Orlatt for $55.05 and Will Barbee and others are also mourning his absence.

Sprains Ankle

Mrs. Eliza Herzog sprained an ankle in a fall at her home on West Second street Saturday morning and is now under a doctor's care. She had a severe fall on Brunner's corner a few days ago and it is thought her ankle was weakened at that tin

FOR SALE

SPECIAL BARGAIN

New 5 room cottage on Timmonds avenue. Reception hall. Bath complete, paved street. $2500.

5 rooms, 2 story house on Campbell avenue. Bath complete, cellar, cistern, gas, $2250.

4 room cottage on East Eighth street, water, gas, $1300.

MERLE O. DUDUIT,
Phone A-1183.
300 Masonic Temple.

COMPANIES DIFFER

Just like individuals. Why take chances when at no extra cost safety can be had by saying to us, "Write my fire insurance."

THE FRANK B. FINNEY COMPANY
19 Gallia Street.

Safe and Convenient
FOR WOMEN

Our system offers convenience and safety to women customers. When a woman borrows money she should do so intelligently, she cannot take chances of being overcharged or jeopardizing her security. Women come to us with the assurance that they will be treated honorably as every detail of the transaction is thoroughly explained before loan is made.

OHIO LOAN COMPANY,
205 Masonic Temple Building,
PORTSMOUTH, OHIO.

SCIOTO CO. CONVICT ESCAPES FROM PEN

Columbus, O., Sept. 17.—After a six hours' search of every nook and cranny of the prison yard, Ohio penitentiary officials at 1:15 this morning admitted that Jacob Bolles, a trusty working in the restaurant outside of the penitentiary, had escaped.

At 6:58 last night Bolles was seen to pass through the guardroom into the penitentiary and at 7:15 he could not be found. He is known to have drawn his $2 weekly allowance yesterday, and to have borrowed money from some of the prisoners.

Several of the officials at first held to the opinion that Bolles, who is an epileptic, had suffered an attack of the disease and had fallen into some out-of-the-way spot in the yard or in one of the numerous shops. A double force of guards made a careful search of the prison yard, but discovered no trace of Bolles.

Bolles recently purchased some new clothes and his associates last night remarked that he was unusually well dressed.

Deputy Warden Zuber with several guards, after making a hasty search of the prison, went to the railroad yards to the north and searched them east to Fourth street. Zuber then returned to the penitentiary, where the authorities instituted a thorough search. Guards were then dispatched to the other railroad stations and yards in the city.

Warden Jones, who is in Ironton at the bedside of his mother, who is seriously ill, was not notified last night of Bolles' disappearance.

Bolles has been serving a sentence of 15 years from Scioto county for assault, and was received Oct. 25, 1903. Two weeks ago he was transferred to the restaurant. He is an old man and has never given the officials any trouble before.

Shortly after midnight O. B. Randall reported to the penitentiary officials that a man answering the description of Bolles was seen to jump on a moving Pennsylvania freight train out in the yards. Bolles has friends in Harrisburg, Ill., and often has expressed a desire to see them. The town is on the Chicago division of the Pennsylvania lines.

Hicks' Capudine

Cures Headaches—All Kinds—Grippe, Colds, Aches From Malarious Conditions, Etc.

Capudine cures Headaches, whether from heat, cold, brain-fag, over-exertion or stomach troubles. It cures sick headaches and nervous headaches also.

Capudine is also the quickest and best remedy for attacks of Cold or Grippe. It relieves the aching and feverishness and restores normal conditions.

Capudine is liquid—easy and pleasant to take—acts immediately. 10c., 25c. and 50c. at dr...

Girl Is Robbed In Hards Post Office

Nude Cooper, the 12-year-old daughter of Mrs. Mary Cooper, a widow of Twelfth and Chillicothe streets, was the victim of a robbery Saturday.

The child had been selling post cards for an Eastern firm and went into the postoffice to write to her employers for a new supply. She had laid her change amounting to $1.10 on a desk when a man stepped up behind her and grabbing the card and money bolted from the building before she could give the alarm.

The girl came to police headquarters and between sobs gave a description of the thief but he is thought to have left town.

New Name For The Orpheum

On and after Monday, September 19, the new Orpheum theater will be known as the New Sun theater and will be under the personal direction of Gus Sun, the wealthy vaudeville magnate of Springfield, O. The change is name was made partially on account of the fact that Gus Sun has acquired absolute control and management of the theater from the Sun & Murray Amusement Co., and also in view of the fact that the old theater, which was also known as the Orpheum theater, has been disposed of and both theaters having the same name was in a measure confusing.

The fact that Mr. Sun will give the new Sun theater at Portsmouth his own personal attention with regard to the booking of attractions assures Portsmouth patrons of vaudeville a high class of attractions that will surpass anything seen here in the past. Mr. Sun, in a personal letter to Mr. R. R. Russell, his local manager, stated:

"I wish that you would announce to the public that after this week the name of the New Sun theater in Portsmouth will have the same significance that it has in Springfield and in several other cities where I personally control vaudeville theaters and that is that 'New Sun and Approved Vaudeville, mean absolutely the best attractions that are possible to obtain. I have given the bookings of the Portsmouth theater my personal attention and on my weekly visits to Chicago and New York have instructed my representatives there to book the best features regardless of cost for Portsmouth. This will insure a good show each and every week and return in a measure my indebtedness to Portsmouth patrons who have always been friends to the theater and have made it a point to attend the shows weekly. I feel that the best way to further insure public confidence in the quality of the attractions presented would be to link my name with that of the theater, in this way assuring the patrons that at all times nothing will be presented in Portsmouth in the way of vaudeville talent that would create anything but the friendliest of feelings both toward the theater and myself personally."

All the bill and advertising matter for the current week has been changed accordingly and the New Orpheum will shortly be a thing of the past as far as vaudeville is concerned.

He Succeeds Youngman

William Martin, an employe of the Portsmouth Street Railway Co., has been appointed as chief electrician at the power plant of the company. Martin succeeds George Youngman, who recently resigned and has entered into partnership with Ed Stevens.

ROYAL BAKING POWDER

Absolutely Pure

The only baking powder made from Royal Grape Cream of Tartar

No Alum, No Lime Phosphate

GOOD WOMAN IS CALLED

Mrs. Mary Wilson a prominent local lodge woman and a member of a well known colored family, died Saturday morning at quarter of 6 o'clock at the residence of her father, Charles Ryan, 97 East Thirteenth street. For over a year she had struggled bravely against tuberculosis.

Mary Wilson was born in Portsmouth July 14, 1873. In 1898 she married John Wilson. There were no children from the union. She was an earnest christian woman and was a lifelong member of the Methodist church, at the time of her death a member of the Findlay Street A. M. E. church. She was prominent in lodge work, and was a member of the Ten Mysterious Sisters, an auxiliary of the U. B. S.

She is survived by her husband, John Wilson; her parents, Mr. and Mrs. Charles Ryan; six brothers, Charles Ryan, of Washington, D. C., William, James, George and Robert, of Portsmouth, Arthur, of Pittsburg, and Charles, of Bloomingburg, O. The surviving sister is Mrs. Alice Hurd, of Portsmouth.

Mrs. John Flood, who suffered a relapse at her home on East Gallia street Thursday night, following a recent operation in a Columbus, O., hospital, is reported slightly improved.

Baby's Voice

Every woman's heart thrills at the cooing and prattling of a baby, and motherhood is her highest and purest joy. Yet the suffering incident to this great consummation of her life's desire, robs the anticipation of some of its sweetness. Most of this can be avoided by the use of Mother's Friend. This great remedy prepares the expectant mother's system for the coming event, and its use makes her comfortable during all the term. Mother's Friend assists nature in gradually expanding all tissues, muscles and tendons, it strengthens the ligaments, keeps the breasts in good condition, and brings the woman to the crisis in healthful physical condition. The regular use of Mother's Friend lessens the pain when baby comes, and assures a quick and natural recovery for the mother. For sale at drug stores. Write for free book for expectant mothers.

BRADFIELD REGULATOR CO., Atlanta, Ga.

Mother's Friend

THE BRAGDON DRY GOODS COMPANY

NEW FALL GOODS

The newest of the newgoods—of the most desirable kinds—at prices that make busy buying here.
Bragdon's Motto—Quick Sales.—

Newest of Fall Tailored Suits

READY FOR YOUR INSPECTION.
Correct models moderately priced.
Correct fabrics, workmanship and trimmings the best. Many exclusive styles—
Tailored Suits ..... $10.00 to $35.00
fully ¼ less than their equals can be found elsewhere.

NEW DRESS SKIRTS:—Clever designs—in Voiles, Serges, Panama, Prunelles and mixtures.

NEW DRESSES OF TAFFETA AND MESSALINE SILK:—
NEW SHORT COATS for fall and winted wear—in black Broadcloth, Serges and mixtures ..... $3.75 to $8.50

Remember all garments altered FREE. This department has been strengthened by Miss Edythe Ankrom, a most trained expert fitter, who comes highly recommended for her ability and vast experience:—
We guarantee perfect and satisfactory fit in all garments.

Splendid values in Sweater Coats.

Grand values in Heatherbloom and Silk Skirts.

House Fitting Goods

Room size 9x12 Rugs.
All new and fresh and perfect—just from the mills in a splendid assortment. Tapestry, Velvets, Axminister and Body Brussels.
Cook's best Linoleum—6 feet wide ..... $1.00 yd
navy back Floor Oil Cloths ..... 30c yd
SPECIAL IN LACE CURTAINS—
6 patterns fresh goods—worthe $1.25 to $1.50 Choice 98c pair
full sizes 72x90 Hemmed Bleached Muslin Sheets, ready for use ..... 45c.
42x36 3 inch Hem Pillow Cases 10c
Bedspreads, Hemmed, fringed and scalloped—full sizes ..... 75c and up
BLANKETS:—
Cotton Blankets for single Beds, special ..... 39c pair
Full size Cotton Blankets in grey, tan or white with blue and red borders ..... 59c and up a pair
Wool Blankets 10-4 and 11-4 Plaids and Plain. Splendid assortment ..... $2.98 and up a pair
Crib Blankets— ..... 25c and up
Full size Comforts, filled with pure, clean cotton .. 98c and up
Splendid values in Table Linens, Napkins and Towels.

Splendid assortment of new Fall Ginghams, Fleeced Flannelette, Outing Flannels, Galetea Cloth, Percales, Sheetings, etc.
It will pay you to trade with us. We never have and never will permit any one to undersell us.

The Bragdon Dry Goods Co.
THE POPULAR STORE OF PORTSMOUTH
"THE STORE ACCOMMODATING."

SOCIETY

With genuine old time cordiality Miss Irene Houston delightfully entertained a few friends, all day Friday, cleverly assisted by her efficient and devoted house-keeper, Miss Tennie Slater, a Virginian of the big hearted hospitable type, who always has a care that nothing is left undone to further the enjoyment of Miss Irene's friends, when they visit her elegant old home, famous Grape Hill, located so ideally just within the corporation, at the west entrance of beautiful Kinney's Lane, which is now being converted into one of the broadest of this city's boulevards and thereby somewhat losing its old charm of ruralism, much to the regret of the sentimentally, not the commercially, inclined passers by. The guests at Grape Hill, on Friday, a charming day in September, were Mrs. D. L. Williams and visitors, Mrs. Effie Gilbert Andrews and sister, Miss Sallie Gilbert of Laporte, Ind., natives of this city, nieces of the late Mrs. F. E. Duduit; Miss Alice Duduit, and two charming young women neighbors of Miss Houston, two of this year's graduate nurses at the Hempstead Training School for nurses, Miss Mae Aldan Johnston of Knoxville, Tenn., and Miss Mayme Frances Boyer of Iowa.

In honor of Portsmouth Day at the O. V. E., the American flag was evident among the decorations, lovely roses and other blossoms from Miss Houston's flower garden. Among the pleasures, following the sumptuous fried chicken dinner, served so capably by Miss Tennie Slater, at a table prettily decorated with tea roses, was a visit to the nearby hospital, which the out of town visitors as former Portsmouth residents, were very proud to inspect, and through which the nurses with the resident visitors of the group, were as proud to conduct them. A social hour or two on the lawn and with music, in the parlor at the Houston home, followed the trip to the hospital. A delectable evening meal preceded the departure of the guests, who were all well pleased with their day at the home of one of this city's choicest women of the old regime, an exponent of all that is truest and best in womanhood—a woman of whom it can truly be said, "None know her but to love her."

Messrs. Carl and Owen Burkhardt have returned from a visit to Clyffeside and Ironton.

Mr. George Hanf's sister, Miss Freda Hanf, left for her home in Rochester, N. Y., Saturday. On Friday Miss Hanf and Miss Gertrude Schmidt were dinner guests of Mrs. W. S. Kennedy.

Misses Fannie Cole and Alice Larkins attended the O. V. E. at Cincinnati Friday.

Mr. Fred Tynes was among this week's visitors to the O. V. E. at Cincinnati.

The Matron and Maid club will meet at the home of Mrs. John Snyder next Tuesday afternoon.

Mr. William Newman is at home from Blue Creek, Adams county, where he visited his mother, Mrs. W. B. Newman.

A delightful birthday party was given at the home of Julius M. Bacsman of East Fifth street, on Friday evening in honor of his thirteenth birthday anniversary.

The decorations were honeysuckles and roses and the favors bon bons. The evening was spent at various games after which refreshments were served.

There little friends present were Misses Mamie Foster, Marie McCall, Norine Augustin, Mildred Byron, Virginia Alger, Julia Alger, Olive Lane, Elizabeth Knost and Masters William Foster, William Anderson, Henry Byron, Ray McCall, William and James Knost, and Frederick Pride.

Dr. and Mrs. W. W. Smith's visitor, Mr. Fay Weldon, of Chicago, a grandson of the late Mrs. J. F. Davis of this city, has returned home to Chicago. This was his first visit here since he left this city, seven years ago.

Mr. and Mrs. Fred Steahley left Friday for a few days' visit to Cincinnati, where they will attend the O. V. E. and where Mr. Steahly will attend to business.

Rev. and Mrs. John Carpenter, who have been visiting relatives here, have returned home to Malden, W. Va.

Miss Kate Molster is the guest of her sister, Mrs. Frank Cramer, while attending the O. V. E.

Mrs. Amanda Molster and daughters have moved from Fifth avenue to 836 East Fourth street, their phone number being X 1183.

BLACK SATIN HOUSE FROCK

When all is said and done with, there is nothing so satisfactory and stately as an all black house gown, and the little frock illustrated is of all black satin meteor embroidered with black. The yoke and seamless shoulder sleeves are of black chiffon, and the simple gored skirt has a puffing of the chiffon at the knees.

Mr. Henry Amberg, who has been ill in bed, is able to be up a portion of each day.

Former Portsmouth residents, Mr. and Mrs. Gus Turley and their sons, Messrs. Don and Norman, both twice married, are now residing in Los Angeles, Cal., where they all moved From Kansas City.

"NO FRILLS"

Just Sensible Food Cured Ham.

Sometimes a good, healthy commercial traveler suffers from poorly selected food and is lucky if he learns that Grape-Nuts food will put him right.

A Cincinnati traveler says: "About a year ago my stomach got in a bad way. I had a headache most of the time and suffered misery. For several months I ran down until I lost about 70 pounds in weight and finally had to give up a good position and go home. Any food that I might use seemed to nauseate me.

"My wife, hardly knowing what to do, one day brought home a package of Grape-Nuts food and coaxed me to try it. I told her it was no use but finally to humor her I tried a little and they just struck my taste. It was the first food that I had eaten in nearly a year that did not cause my suffering.

"Well, to make a long story short, I began to improve and stuck to Grape-Nuts. I went up from 135 pounds in December to 191 pounds the following October.

"My brain is clear, blood all right and appetite too much for any man's pocketbook. In fact, I am thoroughly made over and owe it all to Grape-Nuts. I talk so much about what Grape-Nuts will do that some of the men on the road have nicknamed me 'Grape-Nuts,' but I stand today a healthy, rosy-cheeked man—a pretty good example of what the right kind of food will do.

"You can publish this if you want to. It is a true statement without any frills."

Read the little book, "The Road to Wellville," in pkgs. "There's a Reason."

Ever read the above letter? A new one appears from time to time. They are genuine, true and full of human interest.

Dr. S. S. Halderman returned from Cincinnati, leaving Mrs. Halderman and Miss Helen Rice for an over Sunday visit to Miss Katharine Halderman, student at the Cincinnati College of Music.

Judge and Mrs. A. T. Holcomb and son Breare are visiting relatives in Cincinnati and attending the O. V. E.

Mr. and Mrs. Frank Schmunk are among visitors to the O. V. E., Cincinnati, where they went by boat.

Mr. Flora, able time-keeper for the N. & W. who resigned to enter a medical college, has been succeeded by Mr. Earl Cookes, capable stenographer in Superintendent Carey's office. A new resident, Mr. Harry Schick, of Roanoke, Va., will succeed Mr. Cookes.

Mr. Charles Nichols returned from a visit to his father, Mr. Belden Nichols, of Charleston, W. Va., and left Saturday for Ann Arbor (Michigan) university, stopping at Columbus to visit friends at the O. S. U.

Mrs. T. B. Lawson and Misses Harriet Scurff, Merle Little, Alice Blake, Lorraine Schlichter and Mayme Favre, waited in vain for the Friday evening boat on which they had planned to go to the O. V. E., Cincinnati, to spend Saturday. They boat, they were finally told, would not reach here until about one o'clock Saturday morning, so the party returned home much disappointed.

Mrs. Jennie Williams, of Kinney's lane, is the guest of relatives at Muskingum, Malin, and will also visit Montreal, Canada.

Mr. W. B. Anderson is attending M. E. conference at Logan.

Mr. and Mrs. Ed Kelly and Miss Zoa Kelly were among this week's attendants at the fair at Waverly, former home of Mrs. Kelly.

Mrs. Oscar Burfield is guest of relatives in Athens county.

Miss Mae Alden Johnston, of Knoxville, Tenn., who will be graduated September 23d from the Hempstead Training School for nurses, will later return home to the sunny south. Another member of this year's graduation class, Miss Mayme Frances Boyer, of Iowa, who will finish the two year's course October 1st, has decided to locate in Portsmouth, with the expectation of patronage from its residents, to many of whom she is already well and favorably known as trained nurse.

Mr. and Mrs. O. M. Coburn, Sr., Mr. and Mrs. O. M. Coburn, Jr., and E. H. Coburn, formed a jolly auto party to Lucasville, Thursday evening.

Mrs. J. F. Prior and daughter, Ruth, of Rutland, O., are spending the week with her parents, Mr. and Mrs. F. M. Ragans of 928 Washington street, while Rev. Prior is attending the M. E. Conference at Logan.

Mr. and William Edward Williamson's son, Mr. J. H. Williamson, of Syracuse, N. Y., will wed Miss Florence Williams, of Chicago, Sunday at the home of the bride's parents, from the bride and groom will go directly to Syracuse to reside.

Trinity Woman's Aid society deferred the fall outing at Millbrook dated for Friday and will hold the next meeting at the home of Mrs. C. O. Hyatt next Thursday.

Mr. and Mrs. Luther Stone are spending a few days with his parents at Mineral Springs during the lay off at the shoe factory.

Mrs. R. B. Cunningham and son who have been the guests of relatives at Hillsboro for the past few days, returned home Saturday morning.

Druggist Frank Miller and wife who have been in attendance at the Cincinnati Exposition since Tuesday, returned home Friday evening.

Mrs. J. T. Bassett and sister, Miss Lulu Ducan are visiting their brother, S. O. Ducan at Flemingsburg, Ky.

Mr. George L. Pake and daughter left Saturday for Columbus to spend a few days with friends.

Mr. Vernon L. Brooks, a former resident of this city, but now wire chief of the Western Union Telegraph Co., at Charleston, W. Va., was the guest of relatives here this week. Before returning to his work in Charleston he will visit his brother, A. E. Brooks, a senior at Otterbein university, at Westerville, O.

Miss May Wortman and nephew, Richard Blevens of Ashland, Ky., are the guests of relatives for a few days. On Wednesday they will leave for Tampa, Florida, where they expect to reside permanently, Miss Wortman having been offered a splendid position there, and is also the owner of some real estate at that place. While here, they are visiting Mrs. Rachel Wortman and daughter Maud of East Fourth street, and Mrs. E. N. Brady of Grandview Ave.

Former Portsmouth residents, Mr. and Mrs. H. T. Parish of Florence, S. C., have notified friends here of the arrival of a son at their home in the sunny south.

On next Thursday evening a piano and violin recital will be given at First Christian church by Prof. Reed Campbell of Fostoria, violinist; Prof. Leo Schatzel of Fostoria, pianist and with Miss Leila Brown as organist in one trio.

Mrs. Hiram Keeticy of Grandview avenue, is ill.

The gratifying sum of $21 was the amount added to the building fund of Manly church, as a result of the social given by Captain Evan Vandervort class on Thursday evening at the church.

Mrs. R. F. Micklethwaite delightfully entertained the Friday afternoon Kensington club in this month's regular session. Needle work preceded refreshments. Mrs. E. O. Nave will be host at the October meeting.

Mr. and Mrs. B. G. Harris and family visited the O. V. E., Friday.

Mr. and Mrs. D. A. Grimes and sons, John and David, went to Cincinnati Friday to spend several days.

Mr. and Mrs. John Capehart and little daughter, Anna Marie, went in their auto to visit relatives at Pomeroy, expecting to return next Monday.

Mr. and Mrs. J. M. Stockham and daughter Violet, were among this week's attendants at the O. V. E., Cincinnati

The Portsmouth Savings and Loan Co.

406 Chillicothe Street.

Offers to the public the best 6 per cent investment on the market—no exceptions. The interest is mailed semi-annually. The security—first mortgages on Portsmouth real estate—is unquestioned. Twenty years' experience has proven the management.

Mr. and Mrs. John Wurster, and Mrs. McFarland have returned from a visit to relatives at Martin's Ferry and to Pittsburg where Mr. Wurster attended a meeting of National Retail Druggists Association. Their son, Mr. Eugene Wurster, has returned from Cincinnati and on Monday will leave for Philadelphia to resume his studies at the Philadelphia College of Pharmacy.

Mr. Howard McCoy is visiting relatives in Cincinnati and attending the O. V. E.

Mr. and Mrs. J. J. Rardin and guests, Mr. and Mrs. R. W. Goddard of Wellston, left Friday in Washington C. H., Dayton, Cincinnati and other places expecting to be gone ten days.

Dr. and Mrs. R. O. LeBaron expect to move to their new home, next week, from the Terry flat, which has been rented by Mr. and Mrs. Frizzell Kenyon, who have been residing at the Terry home since coming from Chillicothe.

Mrs. Secrist is recovering from a surgical operation at Hempstead hospital.

Miss Sadie Phillipi writes with entire satisfaction of her work at Bellevue Post Graduate Training School for Nurses, where also is Miss Grace Wilhelm of this city in the second year of training.

His friends here have learned of the second marriage of a former Portsmouth resident, Mr. Eggleston Gates of Washington state.

Miss Florence Ackerman visited here on the way from Madison, Ill., to Huntington, W. Va., where she holds a good position.

Mr. D. A. McIntosh of Cleveland is here, his former residence place, to visit friends.

Mr. and Mrs. Levi Lucas and Mrs. Jesse McCoy of New Boston, left on the Friday afternoon train for Cincinnati where they will be guests of Mr. and Mrs. Vollie Evans and Mr. and Mrs. Deloss Brooks. They will also attend the Ohio Valley Exposition.

Misses Fannie Shelpman, Freda Buscho, Ellen Morris, Olga Zucker and Maud Clark of the Bell telephone exchange force attended the Portsmouth Day celebration at the exposition in the Queen City Friday.

Mrs. John Kanouse, Mrs. Tripp and Miss Louise Hyland went to Cincinnati Saturday to take in the sights at the Ohio Valley exposition.

A driving party, Mr. Robert Renner, Mr. Charles Ruff, of Altoona, Pa., Misses Margaret McMahon and Elnora Reitz, were among visitors to Wheelersburg Friday, with picnic lunch along the way.

On Saturday evening Miss McMahon will entertain at dinner Misses Elnora Reitz and Katharine Schroeder, Messrs. Renner and Ruff, who are registered at the Washington while here to visit friends. Piano music by Miss Reitz and vocal by Miss Schoeder will be features of the evening. In the hospitalities Miss McMahon will be assisted by her brother and aunt, Mrs. James McMahon and Miss Katharine Sheehan, of Washington, D. C.

Miss Bertha Gilliland went to Greenfield Saturday to visit her sister, Mrs. Madge Wilson.

Mrs. Edward Campbell, of Grant avenue, will entertain Wednesday afternoon as ante-nuptial honor to Miss Emma Edwards, who will wed Mr. David Mitchell, and Miss Maude Anderson, whose wedding to Mr. Arthur Horr is dated for October the 5th.

Mrs. Mattie Prior and her daughter Ruth are visiting her parents, Mr. and Mrs. F. M. Ragan, of No. 928 Washington street, while her husband, the Rev. Mr. Prior, is attending M. E. conference at Logan.

Miss Katharine Sheehan, of Washington, D. C., is visiting her sister, Mrs. James McMahon, of East Ninth, whose daughter, Miss Margaret McMahon, has returned from a visit to her sister, Mrs. Henry Souter, of Roanoke, Va.

Misses Phoebe Musser and Lillian Hancock went to Cincinnati Friday morning to spend a week visiting friends.

Mr. and Mrs. W. C. Buesa were among Fridays visitors to the O. V. E., Cincinnati.

Mr. and Mrs. James Distel, of East Eighth street, were among Fridays visitors to O. V. E., Cincinnati.

Misses Linnie Heid and Anna Stout, two of this city's teachers, are paying their regular week-end visit to French Grant.

A typhoid fever patient, Mr. Edward Stahler, was removed from Hempstead hospital Friday afternoon to the home of his parents, Mr. and Mrs. David Stahler, where he was told of the death of his wife, who was very ill when he became unconscious with typhoid and of whose demise they dared not tell him until he was regarded as able to bear the terrible news. At last accounts he was bearing up bravely, though the shocking news was very hard to stand.

Mr. and Mrs. J. C. Scott, of East Second, were visiting friends in Cincinnati this week and attending the O. V. E.

Free Baptist Crazy Dollar social at Young's hall was successful both socially and financially. Ice cream and cake were the refreshments served at the conclusion of the experiences of "How I Earned My Crazy Dollar" were given by each one present, a goodly company.

Spencer Chapter D. A. R. will meet with Mrs. T. C. Anderson next Monday afternoon in business session.

Miss Miriam Crawford, of Geneva, Switzerland, is visiting her relatives, Mr. and Mrs. Charles Anderson, of Huntington, W. Va., while her father, Dr. J. N. W. Crawford, is south on a business trip.

Miss Lizetta Gerlach, who has been spending part of her summer vacation here, her former home, has returned to Cincinnati to make ready to resume her studies at Notre Dame convent.

Man Old At 35

One Million Baldheads who Thought Dandruff Wasn't Dangerous.

In the United States and Canada today there are nearly a million men who at 35 can be put in the baldhead class.

When these men had thick, vigorous hair, dandruff made its appearance.

That was the time to attack the enemy of mankind—the persistent little devil called a dandruff microbe, or germ that burrows deep into the hair root and saps it of the vitality that is so essential to the hair.

Young men or any man, for that matter, beware of the dandruff germ; it is not a theory, but an actual condition that confronts you. That dandruff is caused by a germ, is proven beyond question. That this germ destroys the hair root is today a matter of common knowledge.

Wurster Bros., the druggists, have the remedy that kills the dandruff germs. They guarantee it to eradicate dandruff, stop falling hair and itching scalp in two weeks, or money back. It is called PARISIAN SAGE, and can be obtained at druggists in every town in America—ask Wurster Bros. for it. The girl with the Auburn hair is on every bottle of Parisian Sage.

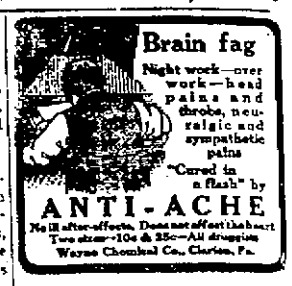

According to post cards received Mr. Ed Lowell has been enjoying his summer vacation at Atlantic City. He also will visit his home at Waverly from where he is expected here by the first of the week.

Mr. S. S. Ferguson, of South Webster, and grandson, Mr. Frank Ferguson, were among Friday's attendants at the O. V. E.

Mr. Charles Ruhlman has returned fro ma business trip to Winchester and Sardinia.

Mr. and Mrs. Henry Warner, of Grimes avenue, are visiting their son-in-law and daughter, Dr. and Mrs. E. O. McCall, of South Webster.

Mr. and Mrs. Arthur Gunther will spend Sunday at Sardinia as as guests of Mr. and Mrs. Ed Moore, guests of Mr. and Mrs. Ed Moore, formerly of this city.

Miss Mame Smith, of Huntington, W. Va., visited here this week.

A native of this city, Mrs. A. V. Sappington, of Chillicothe, is visiting at the home of her nephews, Mr. Frank Varner and Mr. J. H. Varner, of Cincinnati.

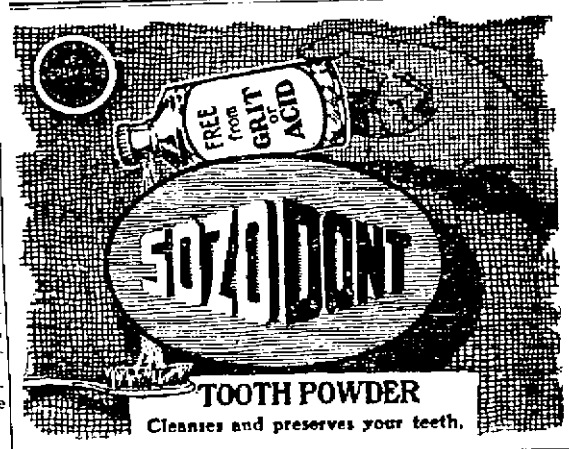

MARVELLOUS!

"Ah, speaking of electricity makes me think—"
"Really, Mr. Flatt—isn't it wonderful what electricity will do?"

Big Values In Blankets *and* Comforts

Both cotton and wool in the raw material are considerable higher in price today than a year ago—and yet this store is selling Blankets and Comforts of the same qualities as last year at smaller prices. **How do we do it? By buying direct from the mill and giving to you the saving we effect by doingso.**

10-4 Good Quality Cotton:— Blankets, tans or Grays and a good size one for only . . . . . 59c pair

11-4 Full Size Cotton Blankets that most every store sells at $1.00. This store's price 89c pair

OUR NAPPED COTTON: Blankets at $1.25 and $1.50 are the best we have ever sold at this price. Come and see.

WOOL FINISHED BLANKETS:— Plain Grays, Tans, and White with pretty borders. Price . $1.50 to $3.25 pair

COTTON COMFORTS:— Filled with good clean Cotton Silkoline covered Price . . . . $1.00 to $3.00

WOOL COMFORTS:— Some 3, 4 and 5 pound ones, all the best quality. Prices from $2.75 to $5.00

11-4 COTTON BLANKETS: for . . . . . $1.00 pair For quality and size this blanket is the best we have ever sold at . . $1.00

OUR LINE OF BEACON Crib Blankets is larger this season than ever. Price 50c, 75c and $1 each

REAL DOWN COMFORTS Satteen and Silk covered in Plain and Fancy effects. Price . . . . $7.50 to $15.00

Money saved by buying your Bedding at this store.

THE MARTING BROS. CO.

OPPOSITE POSTOFFICE.12, 14 AND 15 WEST SIXTH

Sunday Services

Sermons And Services at the Various Churches.

Notice To All Sunday Schools.

At the last Bi-Monthly meeting of the City Sunday School Association a motion prevailed among superintendents present to hold our autumn rally day the first Sunday in October. Some schools are now planing for the large results. Let all join and make this the best and largest gathering we have yet had.

Have the Home Department, the Cradle Roll and all the school at this service Oct. 2nd.

J. H. FARMER,
President City Association.

First Presbyterian
Corner Court and Third
John W. Dunning, Pastor.

Tomorrow all the regular services will be held. The attendance at Bible School is increasing every Sunday. It should reach the top notch tomorrow. New topic cards for the Men's class have been printed and the class room enlarged to accommodate more men. Tomorrow's topic will be "Immigration," and the discussion will be led by R. C. Bayd and J. W. Dunning. Let every member be present and bring another. The pastor will speak at 10:30 on "The Meaning of Temptation." Music by the chorus choir and solo, "There Is a Green Hill Far Away," (Ball) by Mr. Yeley. Christian Endeavor at 6 p. m. Evening worship at 7 o'clock. The pastor will give an address on the question: "Shall We Go Back to Paganism?" We are in the midst of a revival of pagan life today. The history of other attempts to revive pagan life will be tried and the present movement described. Excellent vocal music by the chorus choir, and a violin solo by Mrs. Elizabeth Hard. The evening service is brief, bright and helpful. The public is cordially welcomed.

The Second Presbyterian
Eighth and Waller.
Charles S. Robertson—Pastor.

Bible school at 9, W. W. Gates, jr., supt.; school growing; all scholars come back at once; rally day only two weeks away. Sermon at 10:30 on "The Illuminated Life," and evening worship at 7 with sermon on "The Great Future of the Church." Every service and sermon especially for young people. Splendid music and a warm welcome.

Central Presbyterian Church.
S. D. Conger, Pastor.
T. B Heid, Supt.

Splendid audiences last Sunday in both church and Sunday school at 9:45, Mr. J. B. Heid, Supt. Subject of morning sermon "The Abundant Life." Evening topic: "A 1910-1911 Outlook." C. E. at 6.

Bigelow, M. E. Church.
Washington and Fifth Sts.
Jas. N. Eason, Pastor.

Sabbath school at 9 a. m., E. H. Clare, Supt. Every scholar is urged to be present. The pastor being absent there will be no church service. Epworth League and Class meeting at 6 p. m. No evening worship. Prayer meeting on Wednesday evening at 7. All are welcome.

ALL SAINT'S
Corner Court and Fourth.

Holy Communion at 7:30 a. m. Holy school at 9:00 a. m. Morning prayer and holy baptism at 10 a. m. Evening prayer and address at 7 p. m. Subject of address in morning "The Barren Fig Tree." Subject of address in evening, "Unproved Armour." Men are cordially invited to attend the evening services at this church. Service last one hour exactly. All seats are free and unappropriated. Parents having unbaptized children are urged to bring them to the morning service in order that they may be baptized. Members of the congregation are asked to use their influence to have unbaptized children brought to church and also to give the rector the names of all unbaptized adults of their acquaintance.

FIRST BAPTIST CHURCH.
The Auditorium, Cor. Gallia and North Waller.

Sunday school at 9 a. m., supt. Douglas Miller; everyone be present on time; bring some one with you and help to increase our number. At 10:15 a. m. and 7 p. m. Rev. F. W. Cliffe, of York, Nebraska, will occupy the pulpit. He comes to us as a candidate, highly recommended; a graduate of Rochester Seminary. Each member is urged to be present to hear him. B. Y. P. U. at 6:15 p. m.; Wednesday evening, prayer meeting at 7:15 p. m. Leader, Glen D. Moore. A cordial welcome to all.

New Boston Baptists.

Sunday school at 9 a. m. Let [illegible] full attendance and remain for the 10:30 preaching service. Subject "Hearers and Doers." Mr. Heid who always has a message worth hearing, will speak in the evening. Come and hear him. Prayer meeting Wednesday evening and a Bible reading Friday evening.

Kendall Avenue Baptist.
F. A. Maier, pastor, 1320 Offnere

Our school is rallying nicely. Come Sunday and enjoy some interesting new features we have introduced. Be sure not to forget the 10 o'clock prayer meeting at the close of school. The more a church prays the more the advancement that will be made. The pastor will speak in the evening from Acts 5:32. Every one is welcome. Prayer meeting Wednesday evening. Thursday afternoon the Ladies' Aid will meet at the home of Mrs. Russell on Ninth street.

First Christian Church
Corner Third and Gay.
Edgar James Meacham, Pastor

Tomorrow will be special "Intermediate Department Day" in our Bible school. The boys and girls of this department, ages 12 to 18 will have special honor. They will present some special program features also. We plead for a large attendance in all departments that we may show our appreciation of Mr. C. A. Kerr, the superintendent of the Intermediates and his corps of faithful teachers and pupils.. Communion service at 10:30. Christian Endeavor prayer meeting at 6 o'clock, with Mrs. Mary Musser as leader. Evening preaching service at 7 o'clock. Sermon subject "Salvation." Come and bring your friends.

Grandview Ave. Christian.
A. Preston Gray, Pastor

The minister is back from his vacation and would be glad to see a good attendance at every service tomorrow. Every member of our Bible school is urged to come and bring a friend. School opens at 9 a. m. If you do not attend some school come with us Sunday. Preaching and communion at 10:30 a. m., subject "Our Ever Present Savior and Friend." Junior C. E. at 2:30 p. m. C. E. at 6:30 p. m. Sermon at 7:30 p. m., subject "Where Art Thou?" Prayer meeting Wednesday evening at 7:30 p. m. You will always find a welcome at the Grandview Church of Christ.

United Brethren Church.
Corner Seventh and Gay Sts.
W. H. Howard, Pastor.

Sabbath school at 9 a. m. If you want to be in a well disciplined school visit us. Preaching morning and evening by the pastor. Subject at 10:30 a. m. "The Overcomer." Subject at 7 p. m., "The Source of Light." At the close of the evening service there will be a short summary of the year's work. This is the last service of the conference year, and a full attendance is desired. The official board will meet in special session Monday at 2:30 p. m. promptly. Let every member be present. Prayer meeting Wednesday evening at 7 p. m. Sen. Y. P. C. E. at 6 p. m.

Pleasant Green Baptist.

Preaching at 11 a. m. Sunday school at 2 p. m. 7:45 p. m., preaching theme, "Smile from the Cradle to the Grave." This sermon will be a special treat to the public. Don't fail to hear it. Public invited.

GOLDSBORO HEARD FROM

A Lady Who Lives in Goldsboro Joins in the Chorus of Praise for Cardui, The Woman's Tonic.

Goldsboro, N. C.—"A physician treated me for many distressing symptoms," writes Mrs. Etta A. Smith, "but gave me no relief.

"I suffered with neuralgia around the heart and was troubled at times with my head. I had pain in my left side, bowels, right thigh, shoulders and arms.

"After taking Cardui, I am now well and can recommend it to other suffering women."

Just such doubtful symptoms, as those from which Mrs. Smith suffered, are the ones for which it will pay you to take Cardui, the woman's tonic.

It is at such times, when there is nothing to show, for certain, the real cause of the trouble, that you need a tonic, to give the body strength to throw off the illness that evidently threatens.

Take Cardui, when you are ill, with the ailments of your sex. Take Cardui as a tonic, to prevent illness, when you feel it coming.

Your druggist keeps it.

N. B.—Write to: Ladies' Advisory Dept., Chattanooga Medicine Co., Chattanooga, Tenn., for Special Instructions, and 64-page book, "Home Treatment for Women" sent in plain wrapper.

SUGGESTIVE QUESTIONS

ON THE SUNDAY SCHOOL LESSON BY REV. DR. LINSCOTT FOR THE INTERNATIONAL NEWSPAPER BIBLE STUDY CLUB.

(Copyright 1910, by Rev. T. S. Linscott, D. D.)

Temperance Lesson, Gal. v:15-26.

Golden Text—If we live in the Spirit, let us also walk in the Spirit. Gal. v:25.

Verse 15—What should be our attitude toward each other?

Why is it that, even among professed Christians, there is so much evil speaking of those who are absent

What rule should govern our conversation about our fellows?

Why is it not legitimate to discuss an evil report about the absent, even if we have reason to believe it is true?

Verse 16-17—What does it imply to "walk in the Spirit?"

Do the natural and legitimate appetites, and desires of the body, necessarily war against the Spirit of God, or is the reference here to the flesh, or sinful mind?

Does God expect every man through the power of the Spirit, to succeed in resisting every sinful temptation, or is that the ideal only?

Verse 18—To what extent may we take the Spirit to direct us, as to what we should, and should not, do?

Verses 19-21—How many, of the sins of this catalogue, are sins of the body, and how many the sins of the soul?

How many of these sins are impossible of commission if we had no physical nature?

If the use of the appetite and passions of the body, and the desires of the heart and mind, are fully under the control of the Spirit, how many of these sins would be possible of commission

Is drunkenness, for example, a sin of the body, or the soul, or both?

When a drunkard is liberated from the body does he still have a craving for drink?

What is the best cure for drunkenness?

How long would a drunkard crave strong drink, if he could not procure any?

Why is it impossible for those who are controlled by the flesh, to inherit the kingdom of God?

Verses 22-24—How many, or how much, of these fruits of the Spirit, ripens on the day we first commit ourselves to be "led of the Spirit?"

A flower garden needs at least two things, viz., to be free of the weeds and for the flowers to grow the one being shaden and the other gradual; does this fairly represent the needs of a soul, and if so specify the process?

Verse 25—Do those who receive the Spirit have to learn to walk in Him, and if so, how is it done? (This question must be answered in writing by members of the club.)

Verse 26—If a Christian, out of love, is engaged in good work, is it right or wrong for him to desire to know that his work is appreciated?

If one Christian worker is jealous of another worker, how would you characterize such a person?

Lesson for Sunday, Oct. 2nd, 1910. The Wise and Foolish Virgins. Matt. xxv:1-13.

Blind Relief Commission

The blind relief commission will meet Monday, Sept. 26, at 9 o'clock at the court house and all persons having claims are requested to be present to be acted on.

LITTLE DAUGHTER HAD SCALP HUMOR

Itched So that She Scratched Until Blood Came. Hair Fell Out. Scalp had Unpleasant Odor. Used Cuticura Soap and Ointment Four Weeks. Scalp Perfectly Clear.

Hair Began to Grow Again and Now Has Beautiful, Long Hair.

"When my little daughter was about five years old, she was taken with the measles. A few weeks after the measles were gone, she began to have a severe scalp humor. It itched so that she would scratch the whole day, until the blood came. We had a doctor and tried a good many other remedies, but nothing helped. Her hair all fell out and the scalp itself had an unpleasant odor.

"After we had tried all the other remedies, my wife told me to try the Cuticura Remedies. We bought one cake of Cuticura Soap and one box of Cuticura Ointment. We used the Cuticura Remedies according to directions and in about three or four weeks her scalp was perfectly clear of the terrible humor. Her hair began to grow again and now she has beautiful, long hair. Since that time I have recommended the Cuticura Remedies to other people and they also had success. Chas. Salzbrenner, Arcadia, Iowa, Nov. 8, 1909."

Cuticura Soap (25c), Cuticura Ointment (50c) and Cuticura Resolvent (50c) are sold throughout the world. Potter Drug & Chem. Corp., Sole Props., 133 Columbus Ave., Boston. Mass. Ask Mailed free, 32-page book, How to Care for Skin and Scalp.

Specials For Saturday at The ATLAS

6 inch all Silk Taffeta Ribbons worth 30c per yard Saturday.

5 inch all Silk Persian and Taffeta Ribbon also fancy stripe 25c quality, ... 17c

75c quality hand Bags extra large, ... 50c

39c quality Corset Covers lace and evenly trimmed, Saturday, choice 19c

Cambric Drawers lace trimmed or plain hemstitched and 35c values 19c

Dutch and Stock Collars worth 25c and 50c, Saturday special only 19c

$1.00 and $1.50 Kabo and Fairsex Corsets, extra long full models, Saturday 85c

Voile Skirts Silk trimmed, quality Voile $7.50 value, Saturday, ... $4.95

Silk Petticoats Black and Colors, $4.00 values for only $2.98

Ladies' One-Piece Dresses

In Silk overskirt effect all colors and Black $18.00 value for $12.50

Ladies' one piece Wool Dresses in Black and Colors, $16.50 values Saturday.... .. .. $12.50

Black Panama Skirts now Fall models worth $6.50 to $7.50 .. .. $4.95

Fall Wraps 54 and 56 inches long. Invisible striped covers a $12.50 coat Saturday for only $8.50

The Atlas Trading Co.

603 CHILLICOTHE STREET

The Bargain givers of Portsmouth.

First of All Reliability

Watch Daily Papers For the Announcement of the Formal Opening of

"The Style Shop"

When we open you will see the nicest store that money and experience can produce, but for more important is what we are going to do in it.

You will find this new store, a good store, a satisfying store, a store of high standard and fair prices and above all a safe store. In brief a store that you will like and can trust.

"The Style Shop"

Goodman Bros. & Co.

EXCLUSIVE OUTFITTERS FOR WOMEN, MISSES AND CHILDREN.

222 Chillicothe Street

MEET ME AT THE— AIRDOME

A DANDY SHOW TONIGHT
COME AND LAUGH
Cor. Eighth and Chillicothe.

FOR THE FINEST DRUGS GO TO MILLER'S PHARMACY
Cor. Ninth and Waller Sts.
Near N. & W. Ry. Depot

HARRY M. FLOWERS
Dealer in Groceries, Meats and Produce. Our specials this week:
Potatoes ..... 10c peck
Canned Corn or Tomatoes 8c
Phone 1044.
Cor. Eleventh and Findlay.

No matter what you want in the way of Groceries and Produce of quality, call on the
MODEL GROCERY.
Prompt Delivery. Both Phones
BRUCH & HURTH,
121-123 Gallia Street.

Highest prices paid for old Furniture and Stoves.
G. W. LIFE & CO.,
72 West Second St.
Home Phone 482

Eugene E. Knox,
Masonic Temple,
Insures anything
Insurable.

MEN'S SUITS TO ORDER
Hats, Caps, Shoes, Men's Furnishings. Handkerchiefs, etc.
LEMON & WHITE.
Eleventh and Lawson Sts.

$1.00 COUCH COVERS AND PORTIERES FOR 69c
JOHN VOELKER & CO

DENTIST,
605 Chillicothe Street.
F. C. GOODWIN,

ALL THE LATEST NOVELTIES IN FABRICS
Are to be seen at HAAS'S.
Fabrics made into stylish, long wearing garments by skilled clothing designers and deft workmen. When you are in need of a suit or single pair of trousers, you will do well to consult HAAS.
Satisfaction is guaranteed — cloth, fit, workmanship.
THE HAAS CLOTHING CO.,
Clothiers, Tailors and Furnishers,
Fifth and Chillicothe Sts.

YOUR FOOT
Deserves the best that means of course,
EXCELSIOR SHOES
Made at home and sold on the closest margin.
Blue Front,
GEO. MUNION, Propr.
292 Gallia St.

HAGER'S CARNATION CREAM
For Chapped Hands, Skin and a good preventative in rough weather.
JAS. A. HAGER,
The Druggist,
Corner Gallia and John.
Home Phone 905.

MONEY

Do you need money? Everybody does sometime or other. But when it comes to getting it—Don't experiment. But come to the Company which for five years in your city has and continues to show its merits; has passed them all, by its honest business methods and modern system. Only Company with legal rates. No deduction when loan is made — payments arranged for your own convenience. Give us a call when in need and be convinced.

ROOM 1, KRICKER BLDG.
PHONE X 334.
15 GALLIA ST.
PORTSMOUTH, OHIO.

HOME-LOAN-CO.

Question Answered

Who will make me a good suit. Why Schwartz, of course. See their new fabrics for fall Place your order now, at

SCHWARTZ'S

TAILORS, HATTERS AND FURNISHERS,
FOURTH AND CHILLICOTHE,
Heart of Portsmouth,

BEFORE
Going Picknicking stop in
STAIGER'S
and get what you want.

The Only Easy Way to Wax Floors

You need no weighted brush to polish.

The newest, most satisfactory and economical floor-wax is liquid.

You can apply it on the floor with a cloth, and rub lightly to a lustrous polish with a soft cloth. No need of using a heavy, awkward waxing brush, or digging paste-wax out of a can.

Columbus Hard Drying Liquid Wax contains no paraffine or other greasy substance to soil rugs or clothing. You can wash the floor with water without injuring the wax.

Unexcelled for either hard or soft woods.

THE PURE DRUG CO.,
JNO. E. RAPP, Mgr.,
Turley Building.

J. W. RUSSELL,

The new fall line of The Ed. V. Price Custom made Clothing, now on display, at

Hatter and Gents Furnisher,
505 Chillicothe Street.

THE INTERSTATE TRANSFER AND STORAGE COMPANY.
Omnibus and Baggage Transfer to and from all Trains and Boats, day and night. Moving Vans and Storage. Hauling of every description. All grades of Coal. Both Phones.
Office Second and Jefferson Sts. Portsmouth, Ohio.

SHOES
And Furnishing Goods.
Shoe Repairing.
Gallia and Lawson Sts.
C. HAHN.

Help Make Portsmouth the Cleanest City in the State

BURN GAS TO HEAT.
LIGHT AND COOK.

The Portsmouth Gas Co.
Both Phones. Seventh and Chillicothe Sts.

A LITTLE OF OUR ICE CREAM
is never enough. It tastes like "more" all the time. And unlike many other things you can eat all of our ice cream you want to. It is so pure and wholesome, made under such cleanly conditions that no quantity eaten can harm. Try some and note its excellence.

GEO. W. FREUND,
Gallia and Offnere,

For Reliable Plumbing Gas Fitting Steam Heating

and Electrical Wiring, Lamps and Material call on

The Tritscheller Co.
Second and Chillicothe.

HALEY & SON
East End Livery, Sale and Feed Stables.
Home Phone 535.
Rear of 525 Gallia St.
Portsmouth, Ohio.

PORTSMOUTH MADE BIG HIT AT EXPOSITION

The best yet was the popular verdict of Portsmouth Day at the Ohio Valley Exposition in Cincinnati Friday, and other cities will have to go some to excel the River City's efforts.

The crowd, the parade, the speeches of its officias and business representatives, the city's exhibit all were of a character bound to draw attention and there can be little doubt but what Portsmouth was advertised Friday as she never was before.

It is estimated that fully 2500 persons went down from Portsmouth including several hundred who went by steamboat. Yellow badges distributed by the Board of Trade officers on the way down were in evidence everywhere.

Souvenir miniature shoes given out by the Selby Shoe company made a hit and there was a big demand for them all day.

Mayor Searoy was congratulated upon all sides over his speech. His happy remarks certainly captivated his hearers. The speech of H. S. Grimes was also a fine effort.

The River City band as usual did its big share towards making the day the success it was. From the time of its arrival at the depot and during the march to the Exposition grounds and for the remainder of the day at the Portsmouth exhibit the boys played one catchy selection after another drawing the hearty applause of the crowds everywhere. The band gave three concerts altogether, one directly after the arrival at Music Hall and the others at the Portsmouth exhibit.

The one thing that caught the favor of Cincinnatians and people generally was the spirit shown by the Portsmouth delegation in parading several miles through the streets of the Queen City to advertise their town. Women and girls walked alongside their husbands and sweethearts all wearing badges and the happiest of smiles.

Exposition commissioners and others frankly admitted the parade excited more interest than the Flower parade of the day before or any similar event yet held. Most of the Portsmouth visitors had purchased Exposition tickets aboard the trains and so the march into the big music hall was made without the slightest hitch or delay.

The Portsmouth exhibit in charge of L. W. Baker was the Mecca for the Portsmouth visitors all day, and while the River City band was giving its concerts the vicinity was one solid mass of humanity. Encore after encore was given the band by the hundreds of strangers present.

Some of the manufacturers having exhibits put in the entire day aiding the regular forces in charge in receiving the callers. The exhibit of the Mitchell Manufacturing company attracted chief attention owing to the novelty of the big spindling machine. It has interested Exposition visitors to such an extent that the firm is receiving big orders from all over the country. David Mitchell is in charge.

Sec Plummer was in charge of the Selby Shoe company's exhibit, Tommy Farmer of the Excelsior Shoe company exhibit and Irving Leedham of the Irving Drew company exhibit. All contained the finest shoes made by the respective firms and altogether are very complete and attractive. J. C. Scott and Will Crichton are showing people the kind of mufflers and coat sweaters that are made by the Scott Knitting company. The Heer Engine company's live exhibit is one of the most interesting there. Several of its best engines are in constant operation and the company has its own light plant beside furnishing additional lights for the entire Portsmouth section.

Frank V. Knauss put in a busy day welcoming callers at the Portsmouth Stove and Range Company's exhibit and the demonstration made with the Equity table gas range, and the exhibit generally were on a par with the others.

Announcement was made that since the Exposition began the firm has received 200 applications for agencies in different parts of the country and 1000 orders that can be directly attributed to the display. The Peebles Paving Brick Company exhibit in charge of Coles Peebles and Fred Manning is also very interesting. The firm has a section of paved street laid according to national specifications. The Carlyle Company is displaying samples of its best brick. The Standard Telephone Manufacturing company has a display of its wall, desk, counter and other telephones. The Portsmouth Machine and Casting company is featuring its sectional culverts for county roads. The Portsmouth Veneer and Panel Company has a very neat and complete line of veneers and panels and table tops, the Breece Manufacturing company a full line of rims, spokes and table rims and the Scioto Hominy company a complete line of hominy grits and corn products.

Special attention must be called to the fine manner in which the Portsmouth section is lighted. There are all told 400 electric lights along the ceilings and sides all eighteen inches apart. The effect is wonderful particularly after night and during some of the dark and cloudy days of last week the Portsmouth exhibitors were the envy of all their neighbors. All of the electrical work was done through the courtesy of The Tritscheller company. This firm also installed six electric fans and visitors found the Portsmouth section one of the coolest and most comfortable spots on the entire grounds.

President Reynolds frankly declared Portsmouth Day was the greatest since the opening. Other commissioners also praised Portsmouth for what it has done for the Exposition. The board of trade members were banqueted at the Over-the-Rhine restaurant. Among those in attendance were Mayor Searoy, H. S. Grimes, E. E. Knox, Alan Jordan, Albert Zoellner, Charles Daehler, S. R. Ross, J. E. Williams, Mark Selby, John Bauer, John Jones and representatives of the press. Mr. Grimes in a few well chosen words thanked the commissioners for the splendid manner in which the program was carried out. Particular credit is due a former Portsmouth citizen, J. H. Varner for the way Portsmouth people were entertained. Mr. Varner was officer of the day and he was untiring in his efforts to make the day a success. He met the delegations in person, marched alon with them and spent the day seeing to it that everybody had a good time.

The Portsmouth exhibitors too felt grateful to F. B. Davidson, the commissioner general, who has gone out of his way to favor Portsmouth. He is the exposition expert and has been directing expositions for the past 22 years.

The dirigible balloon did not move ahead of the parade as promised but flights were made in the afternoon and evening that were most successful and many Portsmouth people got their first glimpse of a real good aviation stunt.

The return trips home were made without accident. The two special N. & W. trains consisted of 10 coaches and a Pullman car each. Most persons returned on the last train leaving Cincinnati at midnight and three hours later were groping their way home through a dense fog but feeling amply repaid for the trip.

RUNAWAY BOY IS CAUGHT AT MAYSVILLE

The Maysville Bulletin says:

"Robie Albert, the 12-year-old son of Mr. and Mrs. Frank Albert, of Portsmouth, O., who ran away from home Monday morning rather than attend school, arrived her that afternoon and had since been stopping with a traveling photographer, who is located in East Second street, Sixth ward, whom the boy met in Portsmouth. Th lad was arrested Thursday aftmoon at the ball park and delivered to Chief Ort. He communicated with the Portsmouth authorities, who for some reason were slow in taking the matter up, so Chief Ort had the boy placed on a passenger train last night and returned him to his home. It was reported young Albert's father was here Thursday looking for his runaway son, but if he was in town he did not seek the assistance of the police."

Are to Open By Oct. 1st

Work on repairing the ground floor of the Dice building on Gallia street, which will again be occupied by the Manhattan restaurant, is progressing nicely and Maharas Bros hope to get into the place by Oct. 1.

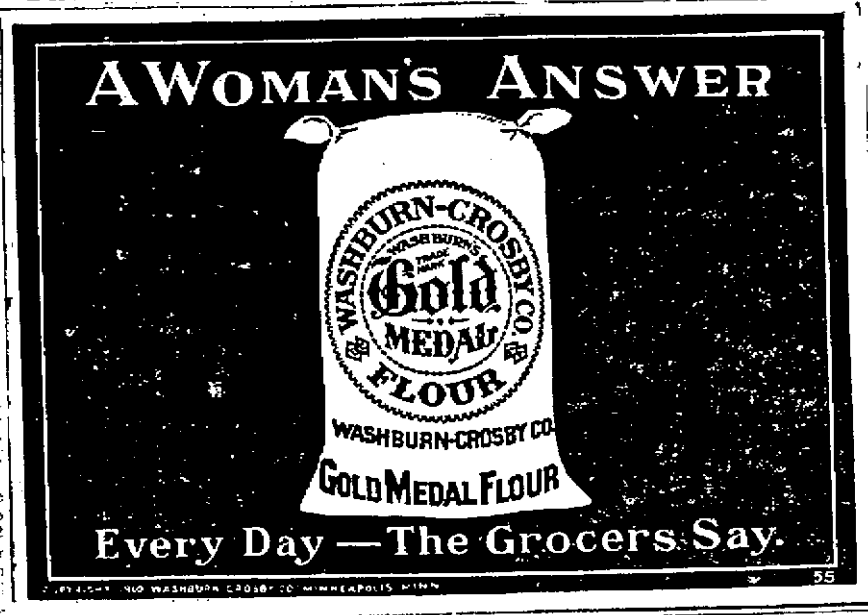

Norfolk & Western

Schedule in Effect May 15, 1910.

Kenova District—Eastbound

No. 18, Daily ..... 7:00 a. m.
No. 16, Daily ..... 11:42 a. m.
No. 32 Daily, ex. Sun... 7:25 p. m.
No. 4 daily, fast train 12:01 a. m.

Columbus District—Westbound.

No. 3 daily, fast train.. 3:55 a. m.
No. 33, daily, ex. Sun... 7:35 a. m.
No. 15, daily ..... 3:42 p. m.

Cincinnati District.

No. 23 daily, fast train 4:10 a. m.
No. 35 daily, ex. Sun... 7:30 a. m.
No. 27 daily ..... 2:20 p. m.
No. 25 daily, fast train.. 3:45 p. m.

Cincinnati to Portsmouth.

Account Ohio Valley Exposition will sell excursion tickets to Cincinnati and return EVERY Tuesday and Friday until September 23rd. Limit three days including date of sale. Rate $3.25.

Pullman sleepers and N. & W. cafe dining cars on all through trains.

For further information, apply to S. B. Adams, Passenger Agent, 420½ Chillicothe street. Telephone 47 Homo. Bell 67.

CHESTER A. KERR.
917 Offnere. Home Phone B 740
Merchant Tailor,
Special attention given to dry cleaning, pressing and repairing

SELL OLD FURNITURE AND STOVES.
W. H. SMITH,
Home phone No. 365.
No. 9 West Fifth Street.

CONTRACTORS
For Slate and Tin Roofing, Galvanized Iron Work, Steel Ceilings, Hot Air Furnaces. If your roof or spouting leaks, call
W. S. HANEY,
10[illegible] Clay St. Phone 331
Best material and workmanship.

BLANKEMEYER,
The Tailor,
60[illegible] Chillicothe Street.

ELECTRIC SHOE REPAIR SHOP
Gallia St. Opp. Fire Dept.
Sample Shoes at less than factory prices.
PHONE B 1093.

UNDERTAKING
Calls attended to day or night
Home phone 211. Bell 331 R.
GEORGE PFEIFFER,
ANNA PFEIFFER,
Lady Assistant
Eighth and Chillicothe.

SARAH ELIZABETH:
Those muffins you liked so well were made from Gold Medal Flour. Lizz.

1835
R. WALLACE
Silver plate that resists wear

THE NEW BLOSSOM DESIGN
No time limit to the guarantee

See our window display of this excellent service.

Albert Zoellner
Jeweler, Third and Chillicothe Streets.

Refrigerators MUST GO

We want to get rid of every Refrigerator and Ice Box in the house and have put a price on them that will make them move out in a hurry. If you want one do not lose any time, but come at once and see what we are offering. Zinc lined stone lined and porcelain lined. Come before the one you want is sold.

The Hibbs Hardware Co.
123-125 W. SECOND ST.

HAVE A WANT?—FILL IT WITH A TIMES WANT ADVG.

Pineapple Snow....

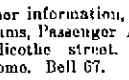

The most refreshing frozen dainty made.

Sold in bulk, any quantity.

At fountain 5c a dish, originated by

Wurster Bros.
Leading Druggists,
THE REXALL STORE
419 Chillicothe Street.

Ayer's Hair Vigor
Invigorates

Save The Labels. Save The Labels.
BUSTER BROWN BREAD
Save The Labels. Save The Labels.

THEY ARE ALWAYS PLEASED WITH OUR
BIG FOUR OFFER
1 FULL QUART STANTON'S RYE BLEND WHISKEY
1 FULL QUART HELENBROOK BOURBON WHISKEY
1 FULL QUART WALSH'S OLD ROSS WHISKEY
1 FULL QUART OLD BRIDGEPORT RYE WHISKEY
All For $4

All grade Whiskies and the biggest offer ever made you for strictly pure goods. Experts pronounce these the four ideal Whiskies. Why buy inferior grades?
Every shipment is made in a plain package, and we pay the express charges.
Write for our complete Price List of Wines, Liquors, Brandies, Gins, etc. We save you Money.

THE M. STANTON COMPANY
45 East Chestnut St. Columbus, Ohio.

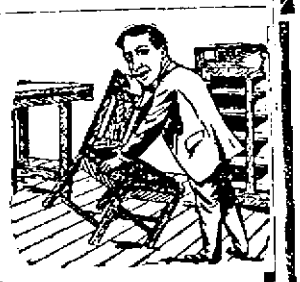

We Are Handling Furniture!

these days that is finer than anything we believed could be sold for the money. See our new dining room chairs, tables, china closets, etc. They are as fine examples of furniture making as you can find anywhere at any cost. Yet a visit here will simply amaze you by the modesty of our prices.

The East End Furniture Co.
1009-11-13 Lawson, Simpson Block.

Headquarters For Children's School Hose!

Children's heavy ribbed cotton hose, size 6 to 9 1-2 at ..... 10c per pair

Children's extra heavy ribbed seamless cotton hose, size 6 to 10 at ..... 15c per pair

Misses fine ribbed seamless cotton hose all sizes 5 to 9 1-2 at ..... 15c per pair

Misses fine seamless silk lisle hose, size 6 to 9 1-2 at ..... 25c a pair

Boys' Hose, Our Leader extra heavy hose, positively better than any 25c boys' hose in the city. Our price for size 7 to 10 at ...20c a pair

Infants All Silk Hose

In light blue, white and black, size 4 1-2 to 6 at ..... 25c per pair

A. Brunner
SECOND AND MARKET STREETS.
OLD PHONE 439 W. NEW PHONE 120

Chesapeake & Ohio Ry.

Schedule subject to change without notice

TIME TABLE

West Bound

No. 1 daily, fast train..7:14 a. m.
No. 3 daily, fast train..1:54 p. m.
No. 7 daily, local .....2:20 p. m.
No. 5 daily, fast train..4:21 a. m.
No. 17 d'ly ex. Sun, local 7:00 a. m.

East Bound.

No. 2 daily, fast train..2:44 p. m.
No. 4 daily, fast train..11:43 p. m.
No. 6 daily, local ....11:31 a. m.
No. 8 daily, fast train..10:46 p. m.
No. 16 d'ly ex. Sun local 6:57 p. m.

EXCURSIONS

Cincinnati and return, Aug. 29, 30, Sept. 6, 9, 13, 16, 20 and 24 for $3.25.

Baltimore and return, Sept. 9, 10 and 11, at $18.75.

New York and return, daily, for $25.50.

Ticket office, 126 Market street, Washington Hotel. Both phones.

D. A. GRIMES, Agent

A. L. ELLETT, G. W. P. A. Cincinnati, Ohio.

Judge Corn's Ideas On Witness Fees And Boozy People

Ironton, O., Sept. 17.—The grand jury which is expected to report tions Friday was given some instructions Friday by Judge Corn, in which he explained that his attention had been called to the payment of witnesses. Judge Corn explained that his atten tion had been called to the fact that witnesses had been receiving $2 for a single day's attendance before the grand jury. He explained that no matter how many times a witness was summoned the same day he was entitled to only one day's pay. One witness who lives 10 miles from town was in the court house yesterday and while there received a subpoena to appear before the grand jury. He appeared, gave his testimony and was given a voucher for $2, one of which was his fee and the other for mileage. The judge said this was entirely wrong and not warranted by law as the man had not traveled a single mile in answer to the summons.

Explaining his position in the matter, Mr. Carey, foreman of the grand jury, stated that he acted upon the advice of Prosecutor Riley. Mr. Riley was also present and explained the matter, saying that grand juries had been in the habit of paying a witness a dollar for each appearance before the jury whether on the same or a subsequent day. The court then informed the jury that it was not in compliance with the law and instructed them to adhere to the provisions of the law.

Judge Corn also gave the jury instructions relative to the appearance of intoxicated witnesses. He instructed the jury to report to him any man or person who appeared before them in an intoxicated condition.

"And further," said the judge, "if a witness appears before you who seems to have a defective memory let me know. I have an excellent remedy for those persons who purposely or wilfully forget and that remedy has never failed."

New Phone Line Built by N. & W.

The Norfolk & Western Railway company has completed the construction of a telephone line between Bristol and Roanoke, a distance of 151 miles.

The telegraph is kept for a supplementary dispatching service and to meet any emergency that might arise.

OHIO MAN NAMED FOR CONGRESS

Columbus, O., Sept. 17.—Orva G. Williams, a brother of Judge C. C. Williams of Columbus, the former at one time a resident of Alliance, has been nominated for congress by the Democrats of the second district in Chicago. The contest was close and he won by 1[illegible] votes. He is a manufacturer.

PETER BOYNTON LAID TO REST ON FRIDAY

The funeral of Peter Boynton, prominent citizen, who died recently, was held Friday afternoon at the M. E. church at Haverhill. Rev. Henry, of Ironton, officiated. The burial took place in the Boynton cemetery. A large crowd of friends and relatives gathered to pay their last tribute to the dead. The floral offerings were many and beautiful.

The following acted as pallbearers: Samuel Crickenbarger, Frank Oakes, Charles Ault, Charles Whitman, Louis Ault, Fred Ault, Samuel Selby, William Brush.

Relatives of the deceased occupied a large portion of the front part of the church. They were: Mrs. Henry Boynton, Mrs. Terry Davenport, Mrs. Dr. Le Baron and Mr. and Mrs. C. I. Bush, of Portsmouth; Mrs. Lutie Peters, Wheelersburg; Mr. and Mrs. Joel Pendergrass and Mr. and Mrs. Charles Pendergrass, of Waverly; Mr. and Mrs. Frank Hayward, Mr. and Mrs. George M. Clary; Mr. and Mrs. William Brewer, Mrs. Ralph Mountain, Mrs. Dan Council, Mr. and Mrs. John Bingham, Mrs. Charles Pixley, Mrs. Mary Bush, Mrs. Ida Grey, Mrs. Dean Bush, Mr. Will Skelton and Mr. Frank Skelton, all of Ironton; Mrs. Rebecca Collins, Riverton, Ky.; Colonel Worthington, Greenup.

MORGAN TO VISIT COLUMBUS

Columbus, Sept. 17.—J. Pierpont Morgan, the financier, will visit Columbus in October. He is coming to attend the Episcopalian convention, and he wrote on to ask if he would have to take out an Ohio license to ride here in his automobile. He will not if he has a New York license, which is recognized in Ohio. Morgan is an active Episcopalian and attends all the big meetings of the church.

Fine Program Is Rendered

An immense crowd that completely packed the Methodist church at Harrisonville attended the musical entertainment given there Friday evening by the pupils of Prof. Davis of Jackson county.

The program as rendered was a real musical treat and was to a high degree pleasing to those present. The choir of Manly church of this city scored a "hit" by their rendition of a number of choice selections, assisting in making the entertainment a decided success.

MAYOR HEARS FROM FIRM AT CIN'TI

Mayor H. C. Searcy Saturday received the following letter that goes to show the impression made by Portsmouth at Cincinnati on Friday:

Cincinnati, Sept. 16, 1910.
The Honorable Mayor, Portsmouth, Ohio.

Dear Sir:—Permit us to express our appreciation over the very excellent showing which your citizens made on their visit today to the Ohio Valley Exposition. Yours very truly,

RUDOLPH KELYBOLTE COMPANY, Inc.
Per H. C. Dietrich.

Plan Big Rally

Sunday, Oct. 2, has been selected by the different Sunday school superintendents as the date for the annual autumn rally day and preparations are now under headway to make the day the best in point of attendance and enthusiasm of the year.

The date was fixed at the last bi-monthly meeting of the county superintendents and an appeal has been made to all the schools to put their best efforts forth in getting out a large attendance and making the day a success.

MY, WHAT PERFECT INDIAN CLUBS

John Book To Preach

John Book is to preach at the St. Paul, Ky., Christian church Sunday at 11 o'clock, from the text, First Corinthians, 2nd chapter and 14th verse—"The natural man received not the things of the spirit, for their foolishness unto him, neither can he know them, because they are spiritually discerned."

BOSTON MAYOR IN AIR SHIP

Mayor Fitzgerald of Boston in Mr. Grahame-White's biplane. Mr. Fitzgerald was congratulated on his flight by President Taft, who declined an invitation to soar aloft.

PORTSMOUTH DAY

TO THE TUNE 'ONWARD CHRISTIAN SOLDIERS' BY G. L. PAKE, PORTSMOUTH, O., SEPT. 15th.

House ye men of Portsmouth
Help us sing this song.
Cincinnati views us
As we march along.
"Who are ye?" they ask us,
"What things have ye done"
This the answering chorus,
From "The Peerless One".

CHORUS.

"Portsmouth men of business;
Portsmouth men of wealth;
Sing we Portsmouth praises;
Drink we Portsmouth health."

Bricks for building, paving,
Shoes for weary feet,
Steel plants for our bridges,
Rims and spokes so neat;
Business men of kindness,
Working men of worth,
Making "Peerless Portsmouth"
Finest place on earth.

CHORUS.

O, we're just the people
You would love to meet.
'Rah, for Peerless Portsmouth,
Never knows defeat.

Men of all vocations,
Business man and clerk.
When we work for Portsmouth
No man wants to shirk;
We are not divided,
For our town we sing
Hand in hand we're working
Victory to bring.

CHORUS.

Swell the voice triumphant,
Join the Portsmouth throng;
"Righteousness in business,"
This our victory song.

PENDERGRASS IN CRITICALLY CONDITION

The many friends of James Pendergrass, former local agent for the Adams Express Co., who was forced to give up his position on account of ill health, will be sorry to hear that he is in a critical condition at the Boynton farm at Haverhill. The night that Peter Boynton died, Mr. Pendergrass was not expected to live through the night. His case is diagnosed by physicians as acute appendicitis, and an operation is soon to be performed.

Local Man To Teach

Jake McKinley, who was hired to teach the Miller's Run school this term resigned last Saturday. He has accepted a position of a teacher in the West Rushville schools and left for that place on Saturday. R. E. Stone, who taught in this township a few years ago is teaching in the West Rushville schools and secured the position for Mr. McKinley, which is more lucrative than the one he held here.

Wm. Gleim of Portsmouth has been hired to teach the Miller's Run school and will begin Monday.—Lucasville Rural Gazette.

Mr. George Johnson, of Huntington, W. Va., was among this week's visitors here.

Socialists Plan For Campaign

The local Socialists at their regular meeting Sunday will formulate and adopt plans for carrying on the fall campaign. The campaign will be formally opened some time next week and they expect to keep things warmed up from then until election day. They expect to carry on the most aggressive campaign of any year since the organization of the party here and expect to poll the largest vote in the history of Socialism in the county.

Speeches by both local and foreign talent are to be almost nightly so long as the campaign lasts.

Ferry License Is Raised

The Coal Grove council has increased the ferry license from that place to Ashland to $250.

Fresh oysters, cranberries and celery at The Central Grocery for Quality. 16-21

Tritscheller Co. Does Fine Work

The Tritcheller Co., through its hustling manager, William Tritscheller, aided materially in helping to make the Portsmouth exhibit a distinct feature at the Ohio Valley Exposition. The same contains more electric lights than any other exhibit on the grounds, and consequently it stands out in marked contrast to some of the more dimly lighted affairs. The extra large number of lights were secured by Mr. Tritscheller, who succeeded through successful dealing and good management in making arrangements so as to bring the price of the wiring within the amount appropriated which was quite a relief to the committee having this particular feature in charge. The committee found themselves handicapped by the limited amount of money appropriated for wiring and lighting the booths, and Mr. Tritscheller stepped in the breach and brought the issue to a successful conclusion.

Mr. Tritscheller, who is one of Portsmouth's youngest, but most progressive business men, has certainly shown the proper spirit in the above undertaking. He freely gave of his time and labor in helping to boom Portsmouth at the Expo. The firm also donated several electric fans, which were installed in the Portsmouth booths adding considerably to the comfort of visitors. The Tritscheller company always stands ready to lend a helping hand to any event that will tend to boom and advertise the Peerless City.

Nave Bros. Co. Dam Caved In On Friday

Chillicothe, O., Sept. 17.—With a deafing roar and a rush of water the steel coffer dam at So. 3 pier of the new bridge which the N. & W. railroad is constructing across the Scioto river near the foot of Olive street, caved in at noon Friday and five workmen narrowly escaped death.

A big steel coffer dam built in the Scioto river by workmen in the employ of the Nave Brothers, constructing company of Portsmouth in charge of the building of the new N. & W. railroad bridge collapsed today at about noon. In it at the time of its collapse were five workmen, all of Chillicothe, and of these four miraculously escaped without a scratch. The fifth, Joseph Cooper, living on East Water street, was struck on the head by a falling timber and partially stunned.

Piling was to have been started for the pier's foundation tomorrow morning. The damage to the dam is irreparable and a new one will have to be installed at the cost of two or three thousand dollars.

If the weather should set in bad or the river should rise the expense would rise to $10,000.

This is the first bad accident that has happened in the whole period of construction work on the bridge. That its result was not more fatal is indeed a miracle.

SURVEY FOR NEW DAM

Ironton, O., Sept. 17.—Engineers R. R. Jones and Morris, who are employed with the government were here Friday consulting with local men relative to placing the U. S. dam in the Ohio river.

The lock and dam will be placed at the Sam Kouns farm just below the A. C. Stephens place at Delta. The surveying work for the lock and dam was begun on Thursday.

CALL AND SEE HOW EQUITY IS MADE

The makers of EQUITY GAS RANGES are pleased to have the ladies call at the factory and see how they are made and see them connected up and tested. In a very short time they will be able to understand why they can't be blown up and why they are the best bakers ever built. Natural Gas is dangerous when not properly handled; but it is absolutely the best and safest fuel known when used in an "Equity" built exclusively for natural gas.

If your dealer hasn't these ranges in stock phone us for a list of dealers who have.

THE PORTSMOUTH STOVE & RANGE CO.

COL. MUNSHOWER WAS ELECTED

Col. Nathan Munshower former marshal of Ironton but now a resident of Columbus, has been honored by being elected national commander of the Veteran Legion. He is the father of Mrs. Dr. Sulzer formerly of this city but now of Columbus.

Fullerton, Ky. Girl Wedded

Among licenses issued at Ironton was one to Enoch Spry 24, fireman, Greenup County, Ky., and Della Felty 27 Fullerton, Ky. Married by Squire Neal.

Some Saturday Cartoonettes BY SHONK

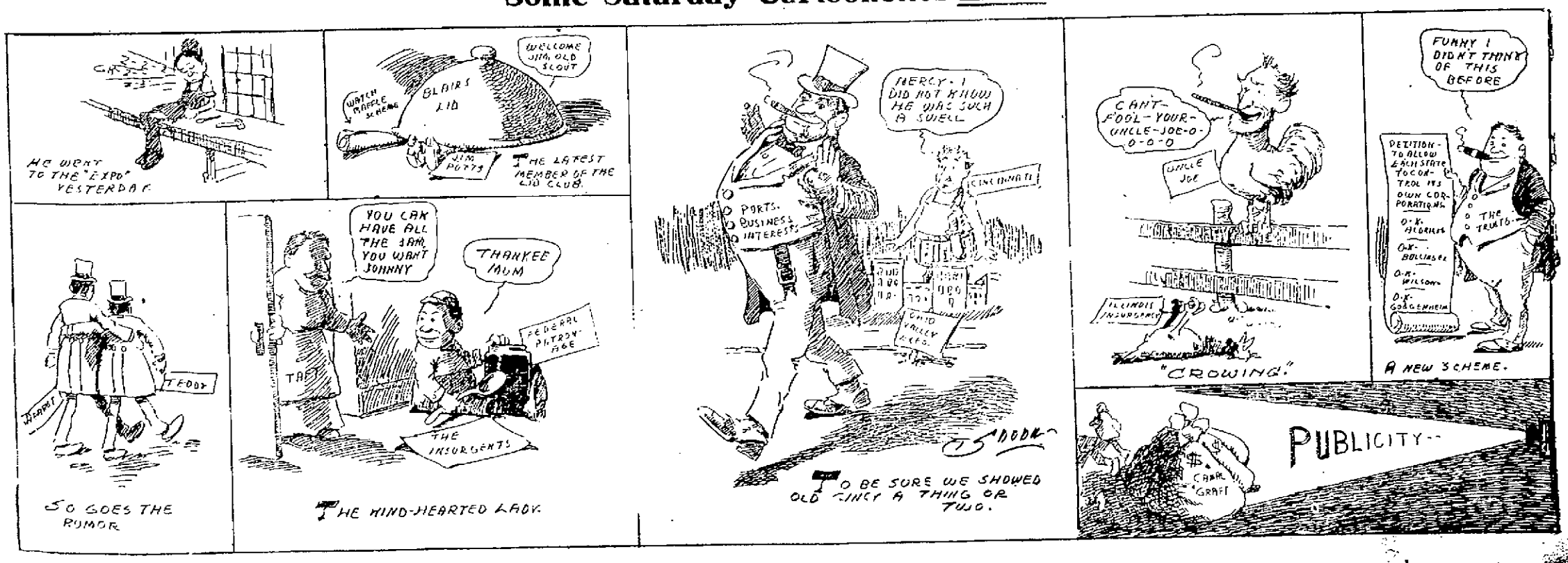

EVENING TIMES SPORTS

Some Pencil Snap Shots of Manager Childs And His Stars BY SHONK

CRANE LIKES 'RED' GOWDY

(By SAM CRANE.)

New York, Sept., 17.—Drucke is a pitcher that I have always upheld the season through as one of the best.

Occasionally he has wobbled, but in the general run of events he has made good. I said at one time that he was a coming Mathewson and I have no reason to take back that statement now. He is crude, of course, but, according to my opinion he is one of the most promising pitchers that has ever broken into the business.

Drucke's trouble has been that he has had a case of stage fright.

He was like Gowdy in his first game. Stage fright handicapped him to such a degree that he couldn't show at his best. Both of these players made their debuts before crowds that were open to adverse criticism from the start, and both failed to make good in their initial performance, but that does not take away the fact that they will be stars of the future.

In my opinion both Gowdy and Drucke will be two of the most prominent Giants that we will find in future games.

Gowdy, in his first appearance was attacked by a case of stage fright. He did not make as good a showing as he will later.

It was the same case with Drucke. His debut was not over brilliant. He has wobbled and gave fans the opinion that he was not altogether to the good, but I stuck to him and he has made good since, and while he may not be a second Mathewson, he is so close to him that there is little guessing

FOHL BELONGS HIGHER, SAYS PITTSBURGER

When a ball club gets off absolutely last, goes badly, and the fans are clamoring for a better team, and when that manager, with but one or two changes, gets his charges turned around and slowly but surely climbs upward and at the wind-up is fighting for the pennant, and finally lands it in a driving finish, he must be credited with having ability in his line of endeavor, says a writer for the Pittsburg Gazette-Times. That is what Lee Fohl did at Akron.

On paper Fohl did not have a very impressive club, although it may be true he was helped out in pitchers through the friendliness of a club in a large league.

Year ago about this same time the writer mentioned the fact that Fohl was one of the most successful managers in the ranks of the minors. Then he had just won the pennant for Lima in the Ohio State league, and it was his first managerial venture, although he served as captain of various clubs. Fohl is a good man to lead a club because he is a man of temperate habits himself, and he will not keep a man on his club who does not live like himself. Then, again, he uses common judgment in running his team.

He studies his men and adapts himself to circumstances; he does not follow set rules. He is original.

Many Boosts For Red Nelson

Akron, O., Sept. 17.—If Manager Jack O'Connor was pleased when Red Nelson pitched and won his first game for the St. Louis Browns, he was suffocated with joy Tuesday when this same sorrel-topped flinger blanked the White Sox with three hits. It was Red's second appearance in the major circuit.

Nelson didn't establish any strike-out record Tuesday. Just four of the Sox whiffed at his benders. He passed only one Chicago man and didn't hit a batter. But the Sox simply couldn't touch Nelson with men on bases. And that's what counted.

Pitted against Red was big Ed Walsh, star pitcher of the Chicago staff. And it wasn't one of Walsh's off days, either. He fanned 12 Browns and held his opponents to three hits. He, too, gave only one pass.

Curiously enough, Nelson accumulated one of the bingles made off Walsh. And he was only at the plate three times. Red keeps hitting just as he did in the O.-P.

It's no wonder that the St. Louis management, fans and sport writers think they have the find of the season in Red. Not one of the club directors is sore because O'Connor parted with two pitchers and $1500 in hard cash for the Akron star.

Red's first performance for the Browns, in which he bested the White Sox, 5 to 2, caused one St. Louis baseball writer to burst into poetry. Here it is:

"RED" NELSON.

Lord Nelson was as brave a man as
ever sailed the sea,
But he had nothing on the gent
from Akron (O. & P.)
Who, like his famous namesake,
stood upon the quarter deck
And personally shot the Sox into a
total wreck.

Now, after all, it would appear,
there's something in a name;
There's always something doing
when Nelson's in the game.
The Admiral stood on the deck
whence all but him had fled,
But you can bet your life, by hek!
he'd not a thing on "Red."

All the experts were loud in their praise of him and predicted that he would stick in fast company. And these same experts were a happy lot when Red showed his real form Tuesday.

H. W. Lanigan, of the St. Louis Times sent the following from Chicago:

"Want to wire you down a few lines about Red Nelson, whom Jack O'Connor trotted out in the second game yesterday. He's the best young pitcher I've seen out in this season. His stuff looks good and he's certainly there with the sand. I'll miss my guess a big, fast country mile if Nelson doesn't stick with O'Connor."

One paper carries this squib:

"Some wit in the stand yesterday yelled to O'Connor: "Say, Jack! You had better send Scout Doyle over to Akron and hire the whole team if they are all as good as Nelson."

FRED CORBIN GOES HIGHER

Fred Corbin, of Jackson county, has been drafted by the Washington American league ball club and is now being given a trial. He has played here frequently and has many local admirers.—Gallipolis Journal.

IRWIN SIGNS CONTRACT

Chillicothe, O., Sept. 17.—Bill Irwin informed local friends yesterday while passing through that he had signed a contract for next season to go right back to Portsmouth. Bill struck the right spot in the River City and played better ball there than here.

TWO GAMES AT WILLOW PARK

A double header is billed for Willow park Sunday afternoon. In the first game the Giants take on the Outlaws and as soon as this scrap is ended they will meet the strong team from Quincy, Ivy. Both these games should be well played and hotly contested for the teams are evenly matched and composed of players who do not know what it is to abandon hope. The Quincy team has been meeting all comers and scoring better than an even break. The Giants have won fully 75 per cent of their games this season and think it too late to begin slipping. The game between the Giants and Outlaws will begin promptly at 2 o'clock. Admission, gentlemen 15c, ladies free. Come out and help swell the crowd. The Giants will present the following line-up:

Anderson, 2b; Bunfield, 1f; McDaniel, c; Cutlip, rf; Barber, 1b; Bourghnitzer, ss; Mills, 2b; Lindsey, cf; Adams, Kilby, p.

Outlaws: Crawford, cf; Scott, rf; Donahue, c; Kennedy, 1b; Gulendon, 3b; Long, 2b; Dolcello, ss; Jeffries, p; Bartlet, ss; Manneis, lf; Warden, utility.

The police were asked Friday night to put a quietus on the practice of boys throwing rubbish and running across the lawn at 127 Robinson avenue.

OUR LEADING CITIZEN

(By the Sporting Editor.)

It begins to look as though Portsmouth had won the pennant in the Ohio State League.

And the fans of this city are ready and anxious to show the well mannered athletes who have fought under the banner of the Peerless City, that their efforts are highly appreciated.

They stand ready to hire a brass band, pay for a spread—or any old thing to let the boys know that their work has been appreciated.

To one man belongs the greater amount of credit, and his name you all know. Manager Pete Childs, now traveling the downward path of baseball, has been in every rally and every victorious play. Maybe not with his hands nor with the bat, but his master mind has been the pivoting point.

Childs has not the future that some of the younger men on the pay roll—they may become stars in the majors, while the best that Childs can hope for is to be playing second base for some minor league club until age intervenes and he is compelled to step out of the ranks. At that there are dozens of poorer second baseman than Childs drawing big salaries for playing in much faster leagues than the Ohio State. But Childs has reached that point where scouts pass him by. They admire his work, but his name is not jotted down in their dope book, simply because he is not so supple of limb as when he was cavorting over the field garbed in the uniform of a Quaker or a St. Louis Brown. Then he received the plaudits of the high brewed fans who wagered goodly sums upon his prowess. Now Pete is down here in the minors, giving the boys on the bleachers twenty-five cents worth of enjoyment, and directing the minds of the future stars, teaching them what he learned by years of experience and coaxing them to future greatness.

Manager Childs has taken a bunch of raw recruits and moulded them into the Champions of the Ohio State League. His method is not heralded through a megaphone. He has had patience, and has used plenty of tact. He is not a driver, nor much of a jollier. If a player does his work well, he may be complimented by Pete and again he may not be. If he pulls off a "hone" play, he is told of it before he leaves the club house, and in words without the sting of humiliation, telling them where they erred. Childs is a diplomat—he's anything other than a braggard. He is not gushy—just a plain, square toed fellow who knows his business and acts accordingly.

He has, at all times, acted honorably with his men and with his employers. He has earned the respect of every true blue fan in the city. Gentlemanly on and off the field he is a credit to the profession and the fans down this way would be pleased mightily to see him settle right here in Portsmouth.

It was a fortunate day when Childs took hold of the managerial reins—fortunate for the club owners and fortunate for the fans. He has helped earn a nice dividend for the owners and given the fans a flag. He has brought much happiness to thousands and is just about the biggest citizen in the Peerless City—all honor to him.

Matty And Meyers Are To Enter Vaudeville

New York, Sept. 17.—Christy Mathewson—matinee idol. That is to be the latest achievement of the champion pitcher of the National league, or "Big Six," as he is affectionately called by all fans. The latest was made by a local manager, who announces the exclusive engagement of Christy Mathewson and "Chief" Meyers, the Giants' star catcher. Late in April, beginning Monday, October 24, directly following the closing of the baseball season.

In following the example of Mike Donlin, Captain Doolin, of the Philadelphia team, and other ball players who have striven for histrionic laurels, Mathewson and Meyers will be equipped with an ambitious vaudeville offering in a sketch prepared for them called "Curves," not to be outdone by the favorite captain and Giant outfielder, they will interpolate a song and dance—the latter being in the nature of a war dance, constructed by the worthy Indian noble, "Chief" Meyers.

As the title suggests, the sketch will enable "Big Six" to illustrate some of his remarkable "curves" and ball controls. They will be assisted by a capable young actress who will play the part of a feminine baseball enthusiast, upon whom the burden of the actual dramatic development of the story depends.

MIDGETS PLAY THE RIVER CITYS

Those two old time rivals, the River Citys and Midgets will meet in battle array at Riverside park Sunday afternoon, in what promises to be the warmest struggle of the year. These teams have played two games this season and taken a game each. With DeLotel and Stillwell back, the Midgets will have their strongest possible lineup and expect to do things to the River Citys. The game will be called promptly at 2:30 and a large crowd will no doubt witness the contest. Admission 15c, ladies free. The teams will line up as follows:

River Citys: Schuyler, 3b; Staiger, 2b; Demint, c; Smith, 1b; Riggles, lf; Haley, cf; Helt, rf; Thimmes, ss; Carver, p.

Midgets: Stillwell, c; DeLotel, p; J. Brennen, 1b; Allen, 2b; Keller, ss; Davis, 3b; E. Brennen, lf; Grimm, cf; Reinhardt, rf.

Truby To Umpire

Ironton, O., Sept. 17.—Umpire Harry Truby has arranged to umpire the exhibition games for the Portsmouth Ohio State league team at the close of the season and has also concluded a contract to umpire the exhibition games of the Cincinnati National league club between March 15 and April 15 next year. Harry will go to Columbus tomorrow to see Manager Quinn of the American association and it is reported that an effort is being made to add him to the list of American association umpires for next season. Few umpires show up better in action than Mr. Truby and his services are consequently in great demand.

WHEN IN CINCINNATI

Visit Hurth's Cafe and Bowling Alleys. Our mail order department fills orders promptly.
ADOLPH HURTH,
19 and 21 East Sixth St.,
Cincinnati, Ohio.
aug15-30t

Reds Defeat The Dodgers

The Reds beat Brooklyn yesterday with Covaleskie in the box. The Hurling Hun fanned an even dozen men. The score:

Cincinnati.	AB	R	H	PO	A	E
Beecher, lf	4	1	1	0	0	0
Lobert, 3b	4	1	1	0	0	0
Hoblitzell, 1b	4	1	2	11	0	0
Mitchell, rf	4	1	1	1	0	1
Paskert, cf	3	1	1	1	0	0
Clarke, c	4	1	0	10	1	0
Corcoran, 2b	4	1	0	2	2	0
McMillan, ss	3	0	0	1	4	0
Covaleskie, p	4	0	0	0	2	0
Totals	33	7	6	27	9	1

Brooklyn.	AB	R	H	PO	A	E
Davidson, cf	4	1	1	2	0	0
Daubert, 1b	4	1	1	14	1	2
Wheat, lf	4	1	2	5	0	0
Hummell, 2b	3	0	1	1	1	1
Coulson, rf	3	0	0	2	0	0
McElveen, 3b	3	0	1	1	1	0
Stark, ss	4	0	0	0	4	1
Bergen, c	4	0	0	3	1	0
Bell, p	3	0	0	0	3	0
Miller, c	1	0	0	0	0	0
Totals	35	3	6*26	11	4	

*Mitchell out, hit by batted ball.

Struck out—Covaleskie 12, Bell 2.

Bases on balls—Covaleskie 3, Bell 3.

Two base hit—Wheat.

Three base hit—Beecher.

Double play—Stark, Daubert to McElveen.

Hit by pitcher—Covaleskie 1.

Umpires—Klem and Rane.

ZUBER'S LETTER

Cincinnati, O., Sept. 17.—It's going to be two weeks before we see those Reds of ours on the local lawn again, and in the meantime they will be battling hard to save the money of those who wagered that they would finish in the first division. At the present writing the Philadelphia's still have inside track for the fourth place. At the same time the Reds have shown return of their early season brilliance since going east and it would not surprise the real, loyal fans if they succeeded in overtaking Charlie Dooin's Quakers before their return from the east. And if they do what a welcome they will receive when they reappear on the Western avenue joustint ground on Saturday, Sunday, Monday and Tuesday, October 1, 2, 3, and 4, to tackle the Chicago Cubs, who by that time ought to be pretty certain of the National league pennant. It will be recalled that same years ago the Reds put the Cubs out of commission in a final series of games, and if it is necessary to turn a similar trick this year, Griffith and his crew are more than willing to make the attempt. Consequently, it can be seen that the games between the Reds and the Cubs, beginning October1, will be for blood.

The coming of the Chicagos to Cincinnati the first four days of October will give the local followers of the game a splendid opportunity of seeing how fit th Cubs really are for the world's series. Recent contests indicate that those reliables of past series in which the Cubs have taken part, namely, Mordecai Brown and Jeff Overall, are not going as well as in the past. On the other hand the work of Cole is of such brilliancy as to make up in part, at least, for the deterioration of the two former stars. In other departments, except in the matter of catching, where they are stronger than ever, the Cubs seem to have gone back a bit. Nevertheless, they are a great team, and they promise to give the Athletics, who appear to have the American league pennant cinched, an extremely merry time of it. Cincinnatians are to be congratulated on being able to see the Cubs just before the big battle, and thus form a good idea of how strong or how weak the team really is.

It may be that American capital will be taken to Australia to start a baseball league there. The coming trip of Jeff Livingston, president of the T. A. Solder Preserve Co., and Ed V. Wilbern, capitalist, who were backing the proposed all-star tour, to Australia, is partly for pleasure and partly to look over the ground for a baseball opening. If conditions are propitious for a league out there in the Antipodes, Livingston and Wilbern are sporty and wealthy enough to go into the scheme. They expect to sail about the first of January and return to the United States some time in April. Even if their visit does not result in the formation of the National Baseball league of Australia, it probably will lay the foundation for the visit of an all-star American team to Australia within the next year or so. C. H. ZUBER.

STOGIE FANS HAVE COLD FEET

Lima, O., Sept. 17.—Is it because the fans have cold feet, to use an oft-heard expression, that the attendance was down to low water mark yesterday? The team should have been greeted with the kind of a crowd that inspires, especially since there is to be a fight for every inch of ground until there is no longer a look-in for the pennant. Enthusiasts rooting is always a help and a few more Benedicts and Kings would keep the interest up to the boiling pitch.

Fresh oysters, cranberries and celery at The Central Grocery 16-3t
for Quality.

The Annual Round-Up

HOW LANKS LOST OUT ON FRIDAY

NERVOUS WERE GOWDY AND BURKE

Columbus, O., Sept. 17.—The debut of "Red" Gowdy and Sanford Burke, the two ambitious young Columbus players, who have recently jumped into the big ring, were anything but successful on paper. Gowdy was given his first chance by McGraw Wednesday and Wilbur Wright never "Red." He forgot just what to do with the ball when he got his paws on it and wildly fanned the air twice with the bases full.

But in spite of all this, Sam Crane in the New York Journal, says that Gowdy, in a year's time will be one of McGraw's most valuable players, so go to it "Red."

Sanford Burke pitched for the Brooklyn team Thursday against Cincinnati and was beaten 7 to 2. He was wilder than any side show freak that ever happened, giving ten bases on balls, but he was given a big boost by Jack Ryder in the Cincinnati Enquirer, who says he is the "makings" of a first-class ball player.

LIMA LEADER INJURED

Lima, O., Sept. 17.—Capt. Newnham returned from the trip abroad with his left hand again out of commission and it is badly swollen. Both he and Doherty being out of the game made some switching necessary in the lineup yesterday. With Lloyd pitching, Huff was placed to guard second base, McClintock filled the position at short and Friend played in right field.

GET $1000 FOR PENNY

Lima, O., Sept. 17.—Manager Murphy received $1000 from the Columbus baseball team yesterday in payment for Pitcher Pennybaker, who was taken from the Lima team a few weeks ago. That substantial sum comes in mighty handy and although the Lima team has pulled along even all through the season a nice little lunch laid away in the treasury will help things along in the starting of the team for 1911.

Has Position In Kansas

Will Rhodes, of Fire Brick, Ky., is preparing to leave soon for Coffeyville, Kansas, where he will take employment in a wholesale grocery with his father.

YESTERDAY'S RESULTS.

National League.

Cincinnati	7
Brooklyn	3
New York	3
Pittsburg	1
Boston	7
St. Louis	5
Chicago	4
Philadelphia	3

American League

Philadelphia	10
Detroit	0
Cleveland	6
Washington	5

American Association.

Kansas City	4
Minneapolis (Eleven Innings.)	2
St. Paul	5
Milwaukee	1
Louisville	7
Indianapolis	0
Toledo	10
Columbus	3

Ohio State.

Lima	4
Chillicothe	2
Portsmouth	5
Lancaster	4
Newark	6
Marion	0

HOW THEY STAND.

Ohio State League.

Clubs.	W.	L.	Pct.
Portsmouth	85	52	.620
Lima	82	55	.599
Marion	79	58	.577
Newark	58	79	.423
Lancaster	55	81	.404
Chillicothe	51	85	.375

Lancaster, O., Sept. 17—Rotten base running by Lancaster in the early stages of the contest was the direct cause for their defeat at the hands of Portsmouth. The final count stood 5 to 4 in favor of the Cobblers.

Sheison, the southpaw who let Lima down in a 10-inning game, was sent in and he was very wild. After one man was down he passed three men and then struck Weinberg out. Irwin walked forcing in the first run. Irish Conwell, who was never known to hit a ball got a hot grounder past short scoring two runs. Beer succeeded the southpaw and he pitched great ball. Two runs were scored off him on an error and a three base hit by Weinberg. Manger made a hard run after George's clout and knocked it down. The ball was lost in the grass in left field allowing Weinberg to make three sacks. The hit should only have been a single.

Harter, who twirled for Portsmouth, was touched up at opportune times and he only won his game by the bonehead base running of Lancaster. The Lanks scored their first two runs in the third inning after Shorty Cain was hit. Blake hit the pill for two sacks and Cain scored. Riehl popped to third, but Bill Thomas smacked the ball over third for a clean hit scoring Blake.

The Lanks scored in the seventh on three hits and should have scored another but for Hughey Currans who was afraid to get away from the first sack and allowed himself to be forced at second. Lefty Cain, the next man up hit a beautiful single to right field which would have tied the score. The Lanks scored in the final round on two bases on balls and an error by Hornung. Beer failed to hit and the bacon was lost giving Portsmouth the rag. The following is the score:

Lancaster.	AB	R	H	PO	A	E
H. Cain, cf	4	0	2	2	0	0
E. Cain, ss	4	1	0	2	2	1
Blake, 2b	4	1	2	1	3	0
Riehl, 1b	5	0	0	12	0	0
Thomas, rf	4	1	3	2	0	1
Ruff, c	3	0	0	4	2	0
Manger, lf	5	1	2	2	0	1
Currans, 3b	5	0	1	2	0	0
Theison, p	0	0	0	0	0	0
Beer, p	5	0	0	0	2	0
Totals	39	4	10	27	9	3

Portsmouth.	AB	R	H	PO	A	E
Lohr, lf	3	1	0	0	0	0
Childs, 2b	4	1	1	5	4	0
Jones, rf	3	1	0	0	0	0
Breen, cf	3	1	1	3	0	0
Weinberg, c	4	1	1	2	0	0
Irwin, 1b	3	0	0	12	0	0
Conwell, 3b	4	0	2	2	1	0
Hornung, ss	4	0	0	2	2	1
Harter, p	4	0	0	0	4	0
Totals	32	5	5	26	11	1

Lanks ... 0 0 2 0 0 1 0 0 1—4
Ports .... 3 1 1 0 0 0 0 0 0—5

Three base hit—Weinberg.
Two base hit—Blake.
Sacrifice hit—Jones.
Stolen bases—Lohr 2, E. Cain, Blake 2, Ruff, Manger 2.
Passed ball—Weinberg.
Struck out—By Theison, 1; by Beer, 2; by Harter, 2.
Base on balls—Off Theison, 4; off Harter, 4.
Hits—Off Theison, 1 in 1 inning
Double play—E. Cain to Blake to Riehl.
Time of game—1:35.
Umpire—Phelan.

POTTS SOME BINGLER

Lima, O., Sept. 17.—Potts, who is the only player in the league hitting above the 300 mark added to his record yesterday when in four times at the bat he got a single, a two-bagger and three-bagger. He also got his base the second time up when Long dropped a high fly, but the play forced DeWitt at second.

Tex Rickard Pinched For Harboring A Cow

San Francisco, Sept. 17.—Tex Rickard, erstwhile fight promoter and now a coal operator, was arrested last night, on the charge of unlawfully keeping a cow, within the city limits.

It happened this way:

Rickard has an interest in the Jeffries-Johnson prize fight pictures, which have been shown at a local theater.

City Ordinance No. 761 puts the ban on pictures of this sort, and District Attorney Fickert decided to act against the fight promoter. A clerk in Fickert's office, whose knowledge of the ordinances is limited, charged Rickard with a violation of ordinance 731, "an ordinance regulating the keeping of a cow within the city limits."

"Now, I live at the St. Francis hotel, said Rickard at the booking desk and I deny, keeping a cow in my apartments."

OHIO STATERS DRAFTED BY CLASS A

Auburn, N. Y., Sept. 17.—John H. Farrell, secretary of the National Association of Professional Baseball leagues, has given out the list of drafted players in Class A. More than $50,000 was deposited with Secretary Farrell for the drafted men. The list follows: Birmingham from Keokuk, Prough; Columbus from Akron, Ray Miller, MacAllister; Jersey City from South Bend, Wells; Atlanta from Savannah, Wells; Toledo from Dallas, Mang; Indianapolis from Grand Rapids, Webb; Columbus from Lancaster, Ohio, Manger; Atlanta from Syracuse, O'Dell; Atlanta from Utica, Zimmerman; from Savannah, Ballentin; Nashville from Dallas, Storch; Newark from Evansville, Cady; Newark from Dayton, Nee; Atlanta from Lansing, Terry; Atlanta from Ft. Wayne, Miller; Atlanta from Greenville, Flowers; Atlanta from Wheeling, Compton; Atlanta from Williamsport, Britton; Toledo from San Antonio, Bullard; Toledo from Waco, Tulla; Indianapolis from Hannibal, Foley; St. Paul from Shreveport, Howell; Columbus from Fall River, Lessard; Columbus from San Antonio, Blanding; Columbus from Youngstown, O'Brien; Columbus from East Liverpool, Lattimore; Columbus from Burlington, Clarke; Columbus from Winston-Salem, Mickil, C. Brent; Columbus from Lima, Osborne, Lloyd; Birmingham from Seattle, Chenault; Nashville from Dayton, Justice.

To See Game On Sunday

County Auditor Fred N. Tynes attended the exposition in Cincinnati Friday and Saturday and will take a run over to Lancaster to see the remaining games of the series between Portsmouth and the Lanks.

Will Locate In Texas

Detrick Brickey, youngest son of Squire Brickey of Fullerton, has gone to Fort Worth, Texas, to locate and where he will work at his trade, that as a brick mason.

He has a brother there and will be joined in a few weeks by his young wife who is now staying with his parents at Fullerton.

Socialist Column

(BY ROBT. DODGE.)

Organized workingmen play a great part in the Socialist party, but they do so as Socialists and not as trade unionists. While the Socialist party is first and always the party of labor and does not pretend or claim to be anything else, yet it stands for social reforms which concern all the people and many thousands of intelligent men and women in other walks of life outside the ranks of Socialism in regard to the production and the distribution of the means of life for profit, and are willing to help overthrow it and make proper human conditions, and not profit the ideal of the future state. And many who are profiting in a material sense from the present system, but who see the injustice of it are doing valiant service in helping to arouse labor to a sense of its dignity and power.

But many other good and well meaning persons say the Socialists are too visionary and that human nature will have to be changed before their ideals can be realized and that they are not practical, etc. The reason why Socialists refuse to be sidetracked by any of the various reform movements is just because they have a vision of that coming world that is to be right here on this old earth. Many of us engaged in these reform movements before our eyes were opened to the big vision of that future society, but when a person comprehends the meaning of Socialism and realizes how great a thing it is to be a living part of the greatest movement the world has ever known, he can find no abiding place in smaller movements. He thinks of the sordid wretchedness of the masses of human beings herded in cellars and tenements, with children toiling in our factories and men and women walking the streets of every city, hungry and shelterless, and then contrasts this picture of the present with the bright vision of the world to be, a world full of happy homes, and joyous children, the workers owning collectively the tools of production and distribution and all things being produced for use and the upbuilding of humanity. Beauty, education, music, art and literature in the reach of all; this is the big vision of the Socialist, and with this in view he goes steadily forward, and neither ridicule, nor censure can divert him from his work.

The political program of Socialism is broad enough to take in all the workers in every field of action. Workers in the mines, on the railways, in the industrial plants of the cities, and the farmers in the fields are invited through it to make use of their great political power to win for labor its rightful place at the very top of the heap. And labor is going to win because it is tremendously right that it should.

Socialists compare the efforts of the "insurgents" and other reformers to patch up the present capitalist system to putting patches on an old, worn out pair of pants. They say to the working man throw away the old pants and the patches and get a new pair. You have ninety per cent of the votes and no man can be elected to any public office in this country except by your votes, therefore get wise and on election day use your ballot in your own interest.

APPLICATION FOR PAROLE.

Notice is hereby given that Jordan Polly, a prisoner now confined in the Ohio penitentiary, has been recommended to the Board by the Warden and Chaplain as worthy of consideration for parole. Said application will be for hearing on and after October 13, 1910. Sept. 15-3w

Master Clarence Hill, of East Twelfth street who has been ill with tonsilitis, has now recovered sufficiently to resume his studies.

LEGAL NOTICE.

Moses Pennington, Joseph Pennington, Charles Bacus, James E. Miley, Jennie E. Miley, Charles P. Miley, the unknown legal representatives of Hudson Neal, deceased, the unknown brothers and sisters of Hudson Neal, deceased, and their legal representatives, the unknown legal representatives of Ellen Pennington, and the unknown brothers and sisters of Ellen Pennington and their legal representatives, whose residences are unknown, will take notice that on the 20th day of April, 1910, Moses Martin, as administrator of Abel Pennington, deceased, filed his petition in the Probate Court of Scioto County, Ohio, being case No. 9605, in said court, against the above named parties and others, stating that one, Abel Pennington, died seized in fee simple of the following described real estate:

Situate in the Township of Green, County of Scioto and State of Ohio, to-wit:

In French Grant Lot 77, beginning at the mouth of Sheldon Run; thence up Pine Creek, with the meanders, to the mouth of a drain, a sycamore 24 inches; thence northward up said drain, with the meanders, to the forks; thence up the right bank fork, with the meanders, to Polse's line, to Sheldon's Run; thence down said stream, with the meanders to the beginning, containing 20 acres, more or less, and being the same premises conveyed by George Dewitt to Hudson Neal, by deed, dated February 2nd, 1850, and recorded in Vol. 2, page 164, Scioto County, Ohio, Records of Deeds, and that said real estate come to said Abel Pennington by purchase.

That plaintiff is the administrator of the estate of Abel Pennington, that defendants, John Lewis, Eb. Martin, Moses Martin, Louella Cooley, Walter Martin, Roy Martin, Alice Martin, Abel Bacus, Honor Bacus, Moses Pennington, Joseph Pennington, Charles Bacus, James E. Miley, Jennie E. Miley and Charles P. Miley, are the next of kin and sole heirs-at-law of said Abel Pennington, and are the sole persons having the next estate of inheritance in said real estate.

That the total amount of the personal estate of said Abel Pennington is not sufficient to pay the debts of said estate and the cost of administration.

That defendants, Lafayette Farrel, the legal representatives of Hudson Neal, deceased, the unknown brothers and sisters of Hudson Neal, and their legal representatives, the legal representatives of Ellen Pennington, and the unknown brothers and sisters of Ellen Pennington, and their legal representatives claim some interest, title and estate in said real estate adverse to the fee simple estate of Abel Pennington, deceased, the estate of inheritance of defendants, said next of kin of said Abel Pennington, and the right of plaintiff as administrator of said Abel Pennington, to subject said premises to the payment of said decedent's debts, which said estate, title and interest claimed by said defendants, Lafayette Farrel, the legal representatives of Hudson Neal and the unknown brothers and sisters of Hudson Neal and their legal representatives, the legal representatives of Ellen Pennington, the unknown brothers and sisters of Ellen Pennington and their legal representatives, are without right, and that they have no estate, title, or interest in or to said premises or any part thereof.

And prays that the defendants, Lafayette Farrel, the legal representatives of Hudson Neal, and the unknown brothers and sisters of Hudson Neal, and their legal representatives, the legal representatives of Ellen Pennington, the unknown brothers and sisters of Ellen Pennington and their legal representatives, may be required to show their interest, title or estate in said real estate, if any they have, or be forever barred from asserting the same, and that the same may be declared null and void. That the title of said real estate of the said Abel Pennington, deceased, of defendants, Jane Lewis, Eb Martin, Moses Martin, Louella Cooley, Walter Martin, Roy Martin, Alice Martin, Abel Bacus, Honor Bacus, Moses Pennington, Joseph Pennington, Charles Bacus, James E. Miley, Jennie E. Miley, and Charles P. Miley, and of plaintiff quieted against the same.

That the plaintiff may be authorized to sell said premises.

Said parties are required to answer on or before the 15th day of October, 1910.

MILNER, MILLER & SEARL, 9-3-d-o-t-s Attorneys for Plaintiff.

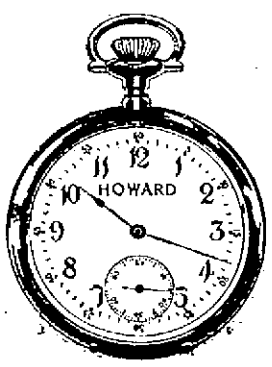

HOWARD WATCHES

If you are thinking of buying a good watch come in and let us show you the celebrated **Howard Watch** one of the best American made time keepers. Handsome and thin model in solid gold cases from $75.00, $90.00, $100.00.

In gold filled cases from $40.00 and $75.00 each.

We are always pleased to show you our watches, because our stock is as complete as you will find in any large city.

Otto Zoellner & Bro.
415 Chillicothe Street.

ORPHEUM
This Last Half
—SUN—
APPROVED VAUDEVILLE

RISMOR
The Famous Hindoo:—
YOGI

BENNETT STERLING
Singing and Dancing

NORMAN MERRELL
That College Chap.

MILLE-TUTTLE'S
Educated Parrots.

Matinee 2:30, Nights 7:30 and 8:45.

McGARRY
The Tailor,
For First Class Work.
21 GALLIA ST.
Home Phone No. 5.

Whitman's Chocolates

A fresh lot of Whitman's Famous Chocolates and confections just received. Try Whitman's "Instantaneous" Chocolate.
Very Respectfully,

The Fisher & Streich Pharmacy
PHIL M. STREICH, Prop.
Opposite Postoffice.
Phone 41.

PIANO Removal Sale!

I have 19 Pianos in stock and to save the expense of moving them to my new down town location I am willing to sacrifice every one of these instruments at prices never heard of before in Portsmouth.

LOOK!

at a few of these bargains.
$350.00 fine Mahogany Pianos now $177.00.
$400.00 fine G. . $203.
Ebersole Pianos . . .
$450.00 Haines Bros., now $219.
Used Upright Pianos $60.
Player Pianos $200 and up.
Can anyone beat these prices?
Come in at once and make your selection.
Payments to suit everybody.

R. P. SEILER
"Only Reliable Home Music Store."
162 East Ninth St.
Don't forget the famous Smith & Nixon Pianos, used and praised by the world's greatest artists.

WALK-OVER SHOES

YOU CAN TELL

by merely looking at it whether a shoe is stylish or not but you have to try it for yourself to discover whether it feels comofrtable, retains its shape or renders good service. Walk-Over shoes not only look well but are equally satisfactory in every other particular. It isn't simply what they see but what Walk-Over wearers find out for themselves that makes them. Come again. Bigger and better assortment than ever.

Prices $3.50, $4.00, $4.50 and $5.00

Weber's Shoe Store
503 Chillicothe St., on the Square.

The Stroller
one of the new effects this season for the woman who cares. Makes the foot look two sizes smaller. All leathers—button or blucher.

BAKER
THE SLEEPLESS SHOEMAN
45 Gallia St. Above Orpheum

GRAND OPERA HOUSE
All week, commencing
MONDAY, SEPT. 19th
Dainty MAY LA PORTE
and company in a new line of Plays
Opening Play—
LENA RIVERS.
Ladies FREE under usual conditions.
Prices .. 10, 20, 30c matinees 10c

THE SEASON FOR CONTRACTING COLDS is now at hand, and if means are not taken to prevent or cure them they may stay with you all Winter and into the Spring. Our remedies are standard ones and are thoroughly reliable, as pure drugs only are used in all preparations we sell or prepare.

RED CROSS X PHARMACY
Seventh and Chillicothe Streets
Portsmouth, Ohio.

2 FULL GALLONS, $3.95
Bob Brown WHISKEY
EXPRESS CHARGES PREPAID
Put up in a substantial two-gallon wooden keg, including faucet.

2 FULL GALLONS, $4.25
Bob Brown WHISKEY (Grade A)
EXPRESS CHARGES PREPAID
Put up in 2 one-gallon glass demijohns with handles, packed in one box.
1 Full Gal. Exp. Prepaid $2.50

BOTTLED IN BOND
"HIGH CLASS" 2 Full Gallons $6.15
KENTUCKY WHISKEY
Put up in ½-gallon glass demijohns only, with handles
1 Full Gallon (Two ½-gallon glass demijohns packed in one box) $3.20
2 Full Gallons (Four ½-gallon glass demijohns packed in one box) $6.15
EXPRESS CHARGES PREPAID
This is all three if it costs per fact when you order 2 gallons at a time
We guarantee all these Whiskies to give satisfaction, otherwise they may be returned at our expense and money will be refunded.
Send Post Office or Express Money Order direct to
THE SHELDON CO. Dept. 8 COVINGTON, KY.
We ship anywhere in U. S. except Ky. State laws prohibit shipments into Ky.

For the INDUSTRIOUS NEEDLEWOMAN

By ADELAIDE BYRD

Wild Carrots for a Shirt-Waist

Designed by MABEL HEAD

NOW that September days are bringing our thoughts lightly back to everyday business affairs, it is timely to look to our tailored shirtwaists and incidentally to our laurels. After all, the shirtwaist of durable linen, with collar and cuffs attached, fills a certain niche, and satisfies the needs of the business woman or her businesslike mother.

Wild carrots are ever popular. Some of our country friends call this pretty flower the "Queen's Lace Handkerchief," but whatever name be given to the field flower, the embroiderer calls it easy and effective.

You will work the flower in French knots. Count the number of times that you throw the thread over the needle, for the fineness of the work depends upon the accuracy with which you sew. Work the slender leaves in solid stitch. I advise you to pad first with darning cotton, for the heaviness of the material will stand it, and the solid work is needed to give contrast to the flower forms.

One-half of a deep cuff is shown. The design is to be worked upon one end only, for the cuff laps over and the flower comes on the upper half. On cuffs and collar there is the same work with scallops, which you will pad and work in buttonhole stitch. I suggest another row of the same stitches on the edge to strengthen the material so as to allow for starching. On collar and cuffs allow one-half inch extra for the seams at the line of attachment. A box pleat with buttons at the front is allowed for, as you see. There is no design on the back, tucks giving a good decoration, if you prefer them to a plain back. Altogether, this is a fine suggestion for an autumn shirtwaist that will carry you into the winter on a wave of sensible and attractive lines.

SIMPLE STENCILING

VERY much has been written here and elsewhere about stenciling as a household decoration; but it is always hard to give simple instructions as to how to go about it. Here, however, is a plan of procedure that may be followed with success by the veriest amateur:

Stretch the fabric to be stenciled smoothly over white blotting paper or pieces of newspaper and fasten it firmly to a drawing-board or tabletop with thumbtacks or large pins. Then fasten over this in the same way the cut stencil, which may be bought ready made, or for the making of which instructions may be found in any book on the subject. The paper underneath absorbs any superfluity of color.

Take careful measurements, so that repeated patterns will fit; in border designs use a soft pencil mark or a line of basting thread as a guide. A large brush should be used for wall decoration, a smaller one for fabric.

The colors should be thoroughly mixed with the medium by means of a spatula or a small knife. The brush should be well filled, and all superfluous color should then be scraped from it. Sometimes it is better to tap or "pounce" the color than to brush it on. Try it out first on a waste piece of fabric to be sure about consistency, shade, etc.

Keep the stencil clean, front and back. When you are using two colors have a stencil and brush for each. Clean your stencils and brushes both with turpentine and benzine. The former medium will also thin the color, if desirable.

The easiest application of color is the equal or "flat," but for shading it is only necessary to bear longer and harder on the darker portion. If the design includes a number of small parts close together, use a small brush to color them, so as to avoid running under the edges into other parts of the design.

For applique work, the stencil should be placed on the ground material and the outline traced with a soft pencil or with tailor's chalk. Then the stencil is laid on the fabric from which the applique is to be cut and a tracing is made in a similar manner.

In cutting out the design forms, allow one-eighth inch for turning in, unless, as is sometimes better, there is to be a fancy stitch along the edge of the applique.

The ties, or connecting parts, of the stencil often break, through the fineness of their cutting. They can be repaired by pasting a small piece of the same paper over the broken section with glue or shellac.

Stenciling may be applied, either before or after the article is made up, to curtains, pillow covers, workbags, laundry bags, parasols, fans, handkerchief and glove boxes. Stencil outfits can be purchased, with an assortment of designs and colors, brushes, knives, thumbtacks, etc., for from $1 to $3.50. See that the stencils are clean cut and of stout paper, and if possible try to obtain fast colors.

Cable Stitch

HERE is the very newest of embroidery stitches, cable stitch, not yet in all the shops, but already immensely popular with women who really know what's what in the fancy-work line.

Use a thick floss silk—the stitch is best for embroidering such articles as sofa pillows, the fronts of heavy shirtwaists, etc. Begin with a knot; then, holding the silk down on the outline of your design, throw a loop back of the needle (or across your thumb) and make a short stitch from left to right on the outline. This is your only stitch through the goods; when the work is completed the other side should show nothing but a pattern formed of these little parallel stitches.

Next, still holding down the thread, run your needle through the little silk line left by running from one knot to the next, and pull this rather loosely toward you. Finally, the silk always held down, run the needle through the loop of this knot and pull tightly forward.

For the next knot, put the needle through the linen a very short space from the last, and proceed as before. If your silk gives out, finish your knot and then run your knotted silk through both the material and the end of the old silk left by running from one knot to the other.

The Peasant Blouse

THE armhole has entirely disappeared. All the separate blouses now are cut in the peasant style, with sleeves, collar and blouse proper in one. This is, of course, the hardest of all blouses for the amateur to fit, and if you cannot borrow a dressmaker's model you may have difficulty. Still, it is worth trying.

The peasant blouse is frequently of natural-colored linen or pongee, and is embroidered down the front in the bright reds and yellows and blues and greens that we have come to associate with the name. If it has an undersleeve, it is of tucked coffee-colored net, and it is as likely as not to have a Dutch neck, with perhaps a shallow net chemisette. The principal point, of course, is the all-in-one effect, with the so-called kimono sleeve, which is really a smock style and may be seen on any peasant you meet in some parts of Europe.

However you cut and fit your peasant blouse, though, be sure to have it well modeled. If you cannot get it to look well, do not attempt it at all, for nothing could be worse than the queer-looking and amateurish blouses that one sees parading the streets during this present popularity of the peasant blouse.

New Materials

THE needleworker who is tired to death of the same old linen and canvas for fancy work will welcome the new and attractive materials which have been brought out this year for the working of such articles as pillowslips, table covers, centerpieces and boudoir sets.

One of these is an ecru fabric, closely resembling rep, but cross-ribbed with a much finer cord. The ground is the color of unbleached linen, but it has irregular lengthwise stripes of a darker ecru shade.

Another material is apparently rather loosely woven, but is kept firm by the arrangement of the cross threads in a honeycomb weave. Still a third has a slightly irregular plain weave.

Soft waste canvas cloth in a basket weave is another novelty, and is in brown linen for the purposes of embroidery.

All of these materials may be left plain or stamped in various designs for any notion or fancy work store. They offer endless possibilities for the large and freer forms of embroidery.

EMBROIDERY FOR BABY

SACQUE in kimono shape, tied with ribbons and embroidered with marguerites in French work.

Scalloped and buttonholed bib in eyelet design, interlaced similar leaves and wheels.

Larger bib, with separate collar, in dotty and bowknot design, cut with square edges and worked in satin stitch.

Still a third bib in wild-rose design, to be worked in cut-work, carrickmacross lace or French and eyelet.

Forget-me-not designs for sacque, cap and yoke dress, to be applied on batiste or lawn frock or linen coat.

Lingerie hat in two pieces, crown and brim, to be worked in French or eyelet work, and in forget-me-not or wild-rose design.

Round lace cap in beige, renaissance, flemish or battenberg. Also a coat collar to match it.

Slippers, lace-laced and ribbon-tied, or leather moccasins worked in raffia and beading.

Feather-stitched and forget-me-not borders, to be made by the yard and used for the baby's dresses and petticoats.

Square or heart-shaped baby pillows, thin batiste or sheer lawn over colored silk.

Baby carriage straps and carriage robes, the latter 30x35 inches, and with a braided pocket flap at one end.

Embroidered Initials

"DO TRY to introduce some novelty into the embroidered initials on household linen!" a harassed housewife of artistic tendencies said to me recently.

Well, here are a few suggestions. Besides the regulation old English and block letters, there are long French or Venetian letters, square, rounded Chinese ones, with the letters run into each other, giving the entire name of the owner in as little space as the initials or monogram usually takes up, thin, square, willow letters; long, twisted old Irish ones. The assortment is almost endless; and any book on illuminating and lettering will give plenty of further patterns for the embroiderer.

Besides, the letters may be worked in various ways—solid, outline, seeded, or with any combinations of these. The really original needleworker will take long to exhaust the lettering possibilities that lie all about her if she will but look about and adapt what she sees to the capabilities of her needle and her art.

BRAIDING PATTERNS

HERE are a few designs noted in passing for braiding on skirt panels, borders, lapels, etc.

Conventionalized chrysanthemums, combined with their sharp-pointed leaves to form a long, narrow panel.

Oak leaves and acorns, also conventionalized, for a corsage—a cuirass effect.

The scroll and lotus pattern, tapering to the long, narrow stems, the whole for shoulder and sleeve braiding.

A belt of square, braided primroses, with French knots around them, combined with a long line pattern in modified wall-of-troy.

Rowlocks in serpentine effect over all the front of a blouse.

Feather and scroll combination, done in soutache on a foulard blouse in two contrasting dark shadows.

Marguerite pattern, the flowers in solid embroidery and the connecting stems in coronation braid.

Loops, spirals, and basket weave, combined in a multiplicity of forms for frogs, dress ornaments, borders and all-over braiding patterns.

Collar Stitches

IF YOU get sick of eyelet work and lace insertion in linen collars and jabots, here are a few hints of what can be done in that line:

French laid, padded dots, wallachian, venetian ladder, Italian cut work, soutache braiding, cable stitch, ismit. Every one of these is seen on modish collars, jabots and belts, and can be used by the clever needleworker who is tired of "the same old thing."

Twine Receptacle

CUT out two lengths of art linen, 12 inches long by 3½ inches wide. Fold the upper edge of each piece in to form a point, like the flap of an envelope, and bind all the edges with narrow satin ribbon of the same or a contrasting shade. Through the front point make an eyelet and overhand the three lower sides, so as to form a bag for the string ball. Now pass the string end through the eyelet, and simply pull off as required.

This is made still prettier if the outer piece be embroidered or hand-painted with some appropriate design: flowers, or playful kittens or puppies, or an apropos verse. A spider is another clever conceit, the string being comparable to the web she spins.

THEATRICAL

New Attractions

THE GRAND
Howe's Pictures tonight.

Mae La Porte Stock Company, next week.

"Monte Carla," Saturday, Sept. 24th.

Al H. Wilson, Oct. 4th.

OLD ORPHEUM,
Motion Pictures.

NICKELODEON.
Motion pictures changed every day.

PASTIME THEATRE
Motion Pictures changed every day.

AIRDOME THEATRE
When the weather permits.

SUN THEATRE.
Vaudeville, changed twice a week.

A Thrilling Moment At Mt. Etna's Eruption.

Lyman H. Howe takes a reporter into his confidence and tells him all about it.

"How did you ever manage to get that picture?" asked the referring to a pictorial reproduction of the eruption of Mt. Etna, whose pictures are at the Grand tonight.

"It's what might be called an accidental picture—the kind I value most because that kind is the most wonderful" said Mr. Howe.

"Are such pictures numerous?" inquired the reporter.

"No; unfortunately for me, but fortunately for my photographers" said Mr. Howe.

"Now young man, you're seeking inside information, but since you have asked that question I will answer it. The reason that the photographer was there at all lies deeper than mere accident. For one thing, the editor's definition of a good newspaper man applies exactly to my photographers. 'A successful editor,' he said 'is one who knows where trouble is going to break loose next and has a man there to cover it.' When my photographer in Naples cabled me of ominous rumblings in Mt. Etna, he got an immediate reply to abandon his other plans and concentrate his efforts to get a real moving picture of a real eruption at all costs."

"Could you depend on your man?" queried the reporter.

"The picture you saw is the answer to that" replied Br. Howe. "Of course, in moments of crisis the photography depends on the photographer's impulses."

"You mean that the ruling passion is strong in death when that passion is motion photography just as if it was some other."

"Exactly so," said Mr. Howe, "most of my photographers think more of their cameras than their lives. Of course, not all will act the same. In periods of great excitement a man is likely to do one of three things. He will stand facing the danger, but inert and with paralyzed faculties; he will lose his grip on his mind until a great fear seizes him, which, in a crowd means panic; or else he will face the crisis with faculties excited to abnormal acuteness. I knew my man belonged to the last named class. A dangerous assignment was natural for him, because he had covered so many."

✦ ✦ ✦

LA PORTE STOCK COMPANY.

Dainty Mae La Porte, who is considered by many as the most popular little actress that has ever appeared in this city will be the attraction at the Grand for one week starting Monday, Sept. 19, when they will offer a repertoire of plays never before seen at popular prices and many never before seen in this city at any price.

Miss La Porte, is well known in this city and well liked by many of her personal friends which she has made in the past five years that she has been coming to this city. Monday night she will appear in one of her best plays, "Her Great Awakening," which is considered one of her best parts. In this play each member of the company will be seen at their best and each one will have a good part.

On Monday night, ladies will be admitted free under the usual conditions if seats are reserved and paid for before six p. m. on Monday.

✦ ✦ ✦

The Orpheum.

Don't forget that after today there will be no more new Orpheum theater in Portsmouth. After today this theatre will be known as the Sun theatre and all advertising and business will be carried on under the new name hereafter. The Sun theatre will offer for the first half of next week an all star bill headed by the wonderful Eldora and his company, presenting a big feature on any bill. One of the worlds most wonderful jugglers in a genuine comedy act from start to finish. Build to make you both marvel and laugh. One of the other acts on this bill will be the Chinest magician Ching Ling Foo, in works of the mystifying art as seen in his native country. Still another is Italia, the girl who writes the songs she sings and Ben J. Greene in their own absurdity "A Snap." This one is next to the one you will read about if you look at Monday's papers. And you will do well to glance at the theatrical news in Monday's papers as there will be something doing.

✦ ✦ ✦

The Bijou, the last of the Broadway theatres to begin its autumn season, reopened last Monday night with Maclyn Arbuckle in the role of an elderly and courtly Southern gentleman of the old school whose chivalrous manner and proclivity to become interested in pretty women lead to the domestic complications of a new farce by George V. Hobart, entitled, "Welcome to Our City."

✦ ✦ ✦

By securing control of the Columbia Theatre, Cincinnati; the Mary Anderson Theatre, Louisville, Ky., and the Grand Opera House, Indianapolis, property valued at more than $3,000,000. B. F. Keith and E. F. Albee have extended their Eastern affiliations further into the West. The papers were signed by representatives of the Keith and Cox-Rinock firms in Cincinnati, Sept. 1.

✦ ✦ ✦

Max Rogers and C. William Kolb are to be starred under the Shubert management. The former was for a long time under Klaw & Erlanger's direction, with his late brother Gus being billed as the Rogers Brothers. Mr. Kolb is a former member of the vaudeville team of Kolb and Dill.

✦ ✦ ✦

The name of the new play on which Edgar Selwyn and William Collier collaborated and in which Mr. Collier will star has been announced. I'll Be Hanged if I Will is the very Collieresque title of the new piece. This production will mark two very important events in Mr. Collier's career—his transfer from Charles Frohman to Lew Fields' management and the inauguration of the Comedy Theatre as the William Collier Comedy Theatre. Starring in his own play is not a novelty for Mr. Collier. Several of his successes, notably Caught in the Rain and The Patriot, have been from his own pen. Starring in his own play in his own theatre, however, will be a unique experience.

✦ ✦ ✦

Another new star is announced for this season. Burr McIntosh, for twenty-five years before the American public as actor, and newspaper man, will have realized this coveted honor this season under the management of William A. Brady. Mr. McIntosh has dabbled in business and in achievement has been in the amusement world. In 1901 he left the stage and founded the Burr McIntosh Magazine, but last year he returned to play Senator Langdon in The Gentleman from Mississippi. Mr. McIntosh was to the Western company what Thomas Wise was to the Eastern.

Miss Anna Turner with Mae LaPorte Co. at the Grand next week.

PARROTS

BY MLLE. TUTTLE, WHO IS APPEARING AT THE ORPHEUM THEATRE THIS WEEK.

It is surprising to me to meet the number of people who never allow their parrots to drink water.

When a parrot does not drink water often, it is because he prefers the ripe, juicy fruits from which they derive the water. They like crackers and coffee, or bread and coffee, but nothing takes the place of water. Parrots know when their system calls for water, and suffer for the want of a cool drink of water, even as would their owner if he could not help himself. Why do not people sit down and think, reason it out for themselves, that Polly is like a boy, at least, like any other bird, and needs water to drink?

While in one of the large cities in the east a lady came to me in great distress because her parrot was sick, and, although her husband was a prominent physician, none of the simplest remedies, such as one would give to a child, were given the parrot.

Their poor parrot had been suffering and gradually losing strength for several months. They watched her suffering and cried over their pet, but never concentrated their mind upon the subject long enough to use their powers of reason. If they had, the doctor's first lessons would have impressed his mind that nothing can live without water. I found that their parrot had been kept in their kitchen where water was constantly running from the faucet. Everybody drinking water—water all around him, but the poor parrot was dying slowly, cruelly, for the need of it, and all because a thoughtless friend had told this lady that "she had heard that water would kill parrots." Instead of using common sense they kept the water from Polly. Ignorant through thoughtlessness, they gave the water no more attention, except to be sure that Polly never received a drop of water to drink.

In this case, all the glands of the throat, the veins and arteries that receive water and form the saliva that aids digestion had become dry, withered and powerless. Not being able to digest his food was the cause of trouble with the other organs of the body, which brought on great pain and suffering, the parrot finally refused to eat and soon died.

For two years that parrot had been dying for a drink of water. Now, will you people who own parrots, humanely do a little thinking? Water is the remedy for many evils. All nature cries out for water.

Give your parrot a good variety of food. When you are liberal with dainties from the table, be careful to study results. Too much rich or greasy food, close confinement and no exercise will cause disease, such as indigestion, diarrhoea, pulling the feathers and other diseases.

Give parrots an abundant supply of silver sand; also dirt from the roots of grass, pieces of coal ashes to eat and aid digestion. It is natural for parrots to bathe in sand. Unnatural to bathe in water.

Parrots are naturally very clean birds and carry if their cages are allowed to become foul. If they do not bathe in sand, spray them every few weeks, if they need it, with warm water in an atomizer. Let them sit in the sun half an hour or so, if they like the sun, to dry, or in a warm room, out of a draught. Never allow your parrot to be in a draught or in the sun all day. They like a secluded, cozy corner some part of the day. Give them something to play with; they must be busy. Supply them with sticks or clothespins to pick to pieces; pasteboard to tear up, etc. Frequent changes from one room to another help to brighten their mental activities. Open the door of their cage every day on the floor or on the back of a chair, if only for a short time. They will become very tame and soon show their appreciation. A box with some clean straw, a few sticks, pasteboard, etc., to play with, placed in one corner away from draughts for their special play time will make them very happy. It is "neaty" and home-like to them, and you will be surprised to see how cunning they are. For cold give them three or four drops of sweet oil. Same for indigestion, cramps, dysentery, etc., give four drops of sweet oil and two drops of paregoric, mixed, in a spoon. If you cannot handle your bird give the medicine in the food. If a second dose is necessary, in an hour give three drops of sweet oil and one drop of paregoric. A piece of onion or raw potato aids digestion.

Parrots are in the class with elephants and other long-lived animals and birds. History tells of them living one hundred to two hundred years. Treat them, pet them, and care for them as you would babies.

I keep sun flower seed, hemp seed and whole corn and water in their cages all the time, besides giving them everything they like in the line of food, with plenty of exercise, and my parrots are healthy and happy, and always ready for their play time at the theater.

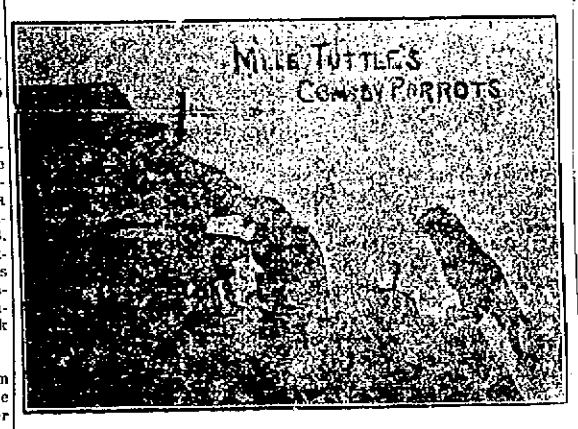

The Countess de Swirsky appeared this week in New York for her first and only week in vaudeville. She came here with Loie Fuller last season, and her dancing at the Metropolitan Opera House was one of the sensations of the year. During the summer she has been dancing at Newport.

* * *

Eddie Foy in "Up and Down Broadway," with Emma Carus, ended his engagement at the Casino in New York, Saturday night and Sam Bernard, in his new musical offering, "He Came from Milwaukee," will inaugurate his annual season at the Casino on the following Wednesday evening, September 21. "He Came From Milwaukee" is a musical comedy in two acts, the first of which is laid in Ostend, and the second in Zurach. Mr. Bernard's role is that of Herman Von Schellenveim, a Milwaukee brewer, who finds himself called upon to impersonate the young Duke of Zurach and who, owing to the machinations of revolutionists and the complications of a romance, gets into many singular complications.

✦ ✦ ✦

Edwin Holt, who has been appearing in vaudeville for the last two seasons as a headliner in Geo. Ade's "The Mayor and the Manicure," has started rehearsals on his new one-act play. Mr. Holt's role will be different from anything that he has ever done before. It is that of a country judge, who interprets the law, not according to the letter of it, but according to the dictates of his own heart.

The title of the play is "The Justice of Gideon." It is the dramatization of a short story of the same name by Eleanor Gates, the well-known novelist, who has made her own stage version. In the cast with Mr. Holt will be Miss Ethel Lloyd, Miss Maud Madison, F. A. La Duke and Edwin B. McGuinness.

✦ ✦ ✦

By an arrangement with David Belasco the play, "Rebecca of Sunnybrook Farm," by Kate Douglas Wiggin and Charlotte Thompson, will be presented at the Republic Theatre, New York, Monday, Oct. 3, by Klaw & Erlanger. The title role will be played by Miss Edith Tallaferro, the younger sister of Miss Mabel Tallaferro, in private life Mrs. Frederic Thompson.

✦ ✦ ✦

The beautiful and charming Mary Boland will continue another season as leading lady for John Drew. Miss Boland has served in that capacity now for two seasons, rendering him valuable service in Jack Straw and Inconstant George.

✦ ✦ ✦

As Metz Klonikilty, a good-natured romantic German heir to valuable Irish land and a title, Al. H. Wilson, the worthy successor of Joseph K. Emmett and rival of Chauncey Olcott entertained two large audiences at Ford's Opera House yesterday when that popular theatre opened its fortieth dramatic season.

Mr. Wilson is acknowledged as one of the sweetest-voiced singers upon the American stage today, and in the well-written and pleasing musical drama, "Metz in Ireland," in which he is making his second season's tour, he has ample opportunity to display the strength and control of his voice. His impersonation of a roving German, arriving at his estate in "The Emerald Isle" just in time to thwart an English army officer in his well-concocted scheme to claim his title, is equal to his ability to sing, and his artistic love-making is of the character that both pleases and amuses.

Wilson comes to the Grand in the near future.

✦ ✦ ✦

Charles Klein made arrangements whereby his new play, "The Gamblers," the first of a number of plays that will be produced this season by the Arthors' Producing Company, of which John Cort is president, will receive its initial presentation at the Lyric theatre, Chicago, on September 24. This will not effect the opening date for the play at the Maxine Elliott theatre, which is set for the last of October.

✦ ✦ ✦

THE ERUPTION OF MOUNT ETNA.

Actual reproduction by Lyman H. Howe at the Grand tonight.

"Is Matrimony a Failure?" which this season is being presented on tour under Mr. Belasco's management, will begin a two weeks' engagement at the Republic theatre, New York, next Monday. At the end of the fortnight, the comedy will resume its tour, which will carry the production as far as California.

Alfred E. Aurons and Louis F. Werba, managers of Harry Kelly, opened at Ford's Grand Opera House, Baltimore, last Monday night, in the new musical comedy "Deacon Flood," have decided to change the name of the piece to "The Deacon and the Lody." This change has been decided upon in view of the fact that the title "Deacon Flood" seems to suggest a rural comedy drama rather than a musical production.

✦ ✦ ✦

Bayard Veillier wrote a play and modestly sent it to a broker under an assumed name. The broker sent the Manuscript to George C. Tyler of Liebler & Co. who, after reading it, asked for the author. Then Mr. Veillier called and signed a contract for royalty in real money. The play is called "William" and will be produced in October with Miss Emily Stevens in the leading role.

✦ ✦ ✦

A suit to recover $5000 has been instituted against Lillian Russell by a William Fitzgerald of Schenectady, N. Y. Mr. Fitzgerald alleges that he was run down by Miss Russell's automobile on August 6 and that he is still confined to his bed by internal, possibly permanent, injuries. At the time the accident occurred Miss Russell was visiting her sister, Mrs. Harriet Leonard Colburn in Schenectady.

✦ ✦ ✦

After an enjoyable vacation spent with her parents in Columbus, O., Elsie Janis appeared in the Star theatre, Buffalo, N. Y., on Sept. 8, for the first time in Charles Dillingham's production of the comic opera "The Slim Princess." The liberetto is by H. Blossom and is based on George Ade's novel. The music was written by Leslie Stuart.

The Buffalo newspaper writers were unanimous in praise of the play and the work of the star.

Miss Janis is the Slim Princess who has to wander from her home in the Orient to America to learn that a woman of two hundred and forty pounds is not so beautiful as one weighing one hundred and twenty. In the company are: George Parsons, Harry Pilcher, William Pruette, Carl Haydn, Sam Collins, Ralph Nairn and McElroy Johnston, and Misses Julia Frary, Florence Morrison, Kate Wingfield and Grace King.

An Awful Eruption.

of a volcano excites brief interest, and your interest in skin eruptions will be as short, if you use Bucklen's Arnica Salve, their quickest cure. Even the worst boils, ulcers or fever sores are soon healed by it. Best for Burns, Cuts, Bruises, Sore Lips, Chapped Hands, Chilblains and Piles. It gives instant relief. 25c at The Fisher & Streich Pharmacy.

GRAND
OPERA HOUSE
Saturday matinee and night Sept. 17th.

LYMAN H. HOWE'S TRAVEL FESTIVAL

King's Funeral, London and Windsor; Eruption of Mt. Etna; Japanese Jubilee; Ride up the Eiffel Tower; Norway Fjords; Switzerland in Winter; Life on a Training Ship; Spectacular Artillery Manoeuvres; Marvelous Track Laying Machine; Geometrograph. Many Others. Real Comedy.

Prices, matinee, ... 15 and 25c
Night .. .. .. 25, 35 and 50c

PASTIME THEATRE.
Up to date Motion Pictures and Illustrated Songs.
Open every night.
Matinee every day at 1:30.
Admission 5 cents.
GILLETT & CARROLL, Props.

GRAND
One Week Starting Mon., Sept. 19
DAILY 10c MATINEE

DAINTY MAE LA PORTE COMPANY
IN ALL NEW PLAYS! Monday Night "HER GREAT AWAKENING"
Prices 10, 20 and 30c Ladies Free Monday Night

SPECIAL FEATURE
THE BOTHWELLS
The highest salaried act ever seen in repertoire!

SUN THEATRE
FORMERLY NEW ORPHEUM
First Half of next week.
—SUN—
APPROVED
VAUDEVILLE.
Featuring ELDORADO the American Cinquvalli, the peer of Heavy Weight Jugglers.
together with an all Star Bill.
Matinee 2:30. Nights 7:30 and 8:45.
See big bills.
See big bills.

WISE WILL IS CONTESTED

A petition has been filed in common pleas court asking that the will of Leopold Wise, under date of January 23, 1894, and which was admitted to probate on Sept. 30, 1909, be, set aside on the grounds that it is not the last will and testament of Leopold Wise who died on Sept. 27, 1909.

The petitioner is Henry Wise, son of Moses Wise, deceased, and grand son of the testator. By the provision of the will that was probated, Henry Wise, the petitioner, and his sisters, Cora and Helen Wise were each given $200 which is a very small percentage of the large estate which was left almost in entirety to the two sons, Samuel and Max Wise.

Max Wise, Samuel Wise, Cora Wise, Helen Wise and Max and Samuel Wise as executors of the estate of Leopold Wise are named as defendants in the petition.

Attorneys N. J. Dever and Oscar W. Newman represent the plaintiff.

Aged Mother Is Very Sick

Mrs. L. C. Payne, 440 East Twelfth street, left Saturday for Ft. Wayne upon receipt of a telegram announcing the critical illness of her aged mother.

are liver and bowels sometimes seem to balk without cause. Then there's trouble—Loss of Appetite—Indigestion, Nervousness, Despondency, Headache. But such troubles fly before Dr. King's New Life Pills, the world's best Stomach and Liver Remedy. So easy. 25c at The Fisher & Streich Pharmacy.

Rev. Atkinson Is At Home

Rev. J. W. Atkinson, pastor of Monly Methodist church, was called home, Saturday from conference at Logan, to conduct the funeral services over the remains of Mrs. Mason, who recently passed away at her home on Robinson avenue. When Rev. Atkinson left conference, the appointment of ministers had not been made and probably the assignments will not be given out before Monday morning.

Negro Is Carved

In a fight between two negroes employed on the railroad work near Clifford, one of the men was slashed in a dozen places with a knife so badly hurt that he may die.

The trouble occurred Saturday morning. The wounded man was removed to Lucasville where he was given medical attention by Dr. Beard. The man will be taken to the county infirmary. The knife user escaped.

Brick Men Had Fight

Isam Davidson and James Robbins, fellow brickworkers at the Portsmouth Granite Brick Co.'s plant at Fire Brick, Ky., quarrelled and later come to blows over a trivial matter Friday but were separated before ticher was injured.

Evan Harris Is Very Sick

Evan Harrys is lying critically ill with a severe attack of rheumatism at the home of Mrs. Berckley, 610 Gay street.

TODAY'S GAME

Lancaster, O., Sept. 17.—(Special to Times.)—The gingery Cobblers lined up against the Lanks here this afternoon in the third game of the farewell series of the season. Miller was picked as the lad to do the twirling by Manager Chids while Manger was sent to the slab to save the day for the locals.

Weinberg and Ruff performed behind the bat. The curtain will be rung down with a doubleheader Sunday.

First Inning.	
Portsmouth	0
Lancaster	0
Second Inning.	
Portsmouth	1
Lancaster	0
Third Inning.	
Portsmouth	0
Lancaster	0
Fourth Inning.	
Portsmouth	0
Lancaster	0
Fifth Inning.	
Portsmouth	0
Lancaster	1
Sixth Inning.	
Portsmouth	0
Lancaster	0
Seventh Inning.	
Portsmouth	1
Lancaster	0
Eighth Inning.	
Portsmouth	0
Lancaster	0
Ninth Inning.	
Lancaster	0
Portsmouth	0

Final score Portsmouth 2, Lancaster 1 and the pennant belongs to the Cobblers.

Lima Game

Lima, O., Sept. 17.—(Special to Times.)—The Babes and Beansies clashed here this afternoon in the third game of the final series of the season. Cooperrider and Munk were the opposing pitchers with Lake and Textor to back them up.

First Inning.	
Chillicothe	1
Lima	0
Second Inning.	
Chillicothe	0
Lima	0
Third Inning.	
Chillicothe	0
Lima	0
Fourth Inning.	
Chillicothe	0
Lima	0
Fifth Inning.	
Chillicothe	1
Lima	0
Sixth Inning.	
Chillicothe	0
Lima	0
Seventh Inning.	
Chillicothe	0
Lima	0
Eighth Inning.	
Chillicothe	0
Lima	0

"She's a lifelong friend of mine." "Dear me! And she doesn't look a day over forty."

APPETITE GONE---BEWARE

It is a sure sign of some inward weakness when the appetite commences to lag and you have that "don't care" sort of feeling at meal-time. It is something that needs immediate attention, for neglect only brings on more trouble and often a long illness. Restore the appetite and keep it normal by the use of Hostetter's Stomach Bitters. It is for Poor Appetite, Indigestion, Dyspepsia, Costiveness and Malaria.

FIRE COMPANY NOT TO BLAME

The accident to the Seventh street fire steamer and team while making the run to Friday's fire on Eleventh street was entirely unavoidable.

The driver had his team under perfect control and was taking the most direct route to the fire and the one having the fewest number of turns—only one, that off Seventh on to Gay.

By taking the route up Seventh onto Gay but one turn would be necessary while in going either up Washington or Chillicothe streets two turns would have had to have been made. These were the routes suggested by the Blade

In making the turn at Seventh and Gay one of the horses caught his toe in a boot which was worn on the other leg to protect his leg where he interfered. This made him stumble and he fell over against the other horse knocking him down and breaking the tongue. Neither horse was injured other than the one falling having two small patches of hair knocked off.

The steamer tongue was made from a brush piece of oak and snapped easily.

CHURCH NOTICES.

FREE BAPTIST CHURCH.
Freeman W. Chase, Pastor.

Sunday school at 8:45 a. m. fifteen minutes earlier than usual. There will be no morning service following the Sunday school. This is on account of the session of the Ohio and Kentucky yearly meeting being held with the Sciotoville church. Preaching service will be held as usual at 7 p. m. Christian Endeavor at 6:15 p. m. The Missionary society will meet next Thursday afternoon with Mrs. J. S. Cunningham, Eighteenth street, between Grandview and Timmonds avenue. The young ladies will give a trolley ride to Sciotoville on Monday night, leaving Market street at 7:15 p. m.

Crowd At Picnic

With delightful weather prevailing a crowd of more than a thousand attended the county picnic and outing of the Knights of Pythias lodges held at Farney's Grove on the east outskirts of Sciotoville Saturday.

The throng of people after partaking of dinner from the hundreds of well filled baskets of edibles assembled in front of the speaker's stand and listened attentively to the interesting exercises rendered, the program starting at one-thirty and continuing throughout the afternoon. The principal feature of the program was the addresses made by a number of prominent members of the order.

The River City band and Harrisonville string band furnished pleasing music.

Gold Is Found

Lee Sommer got a quiet tip on Friday that gold had been found on the West Side near his farm and he is planning to go down Monday to make an investigation.

SOCIAL NEWS

Miss Elizabeth McCaffry has returned from a short visit to friends in Cincinnati.

The Misses Filese Jeffers and Jess Milstead are spending a few days in Cincinnati.

Mr. and Mrs. Oscar Upp and little grandson Franklin Upp are visiting relatives in Cincinnati, also attending the Exposition.

A Delightful Trip.

Miss Lena Geist of Sciotoville, has returned home from Niagara Falls, where she spent the past two weeks with a party of women friends from Columbus. The trip extended into Canada visiting the Toronto Exposition, Montreal and other places of interest in Canada. They also on their return trip, spent several days at Buffalo, Cleveland and Columbus. Miss Geist, who is one of the most popular and valued clerks of the Atlas Trading Co., will resume her work in a few days.

Slept In A Hallway, Arrested

Cincinnati, O., Sept. 17.—(Special to Times.)—A man claiming to be J. E. McGowen, aged 43, a barber, Portsmouth, was arrested here. He was found asleep in a hallway and when the police gave him the "hot foot" he threatened to use a blackjack found in his pocket.

At Conference In Logan, O.

W. B. Anderson and J. T. Breece returned to Logan, O., on Friday afternoon, where they will attend the Ohio conference of the Methodist Episcopal church which is convening there. They will return on Tuesday.

Mayor Searcy has accepted an invitation to deliver the address of welcome at the District school to be held by the Red Men in their hall next Tuesday evening.

Fire At Otway

A house belonging to J. R. Walsh at Otway was badly damaged by fire Friday afternoon. The house is located in the heart of the village and it looked for a while that it would reach other buildings. The loss amounted to $500.

EDITOR HULL IS VISITOR

Mr. Elmer Hull, editor of "The Gazette" at McKees Rocks, Pa., is in the city on business. Mr. Hull married Miss Gertrude Jones, of this city. She was unable to accompany her husband here as she was suffering from a badly sprained ankle.

Reds Beat Quakers Today

Philadelphia, Sept. 17.—The Reds with Rowan on the slab defeated the Quakers here this afternoon by the score of 5 to 3. The score:

	R.	H.	E.
Cincinnati	8	9	1
Philadelphia	3	9	3

Batteries—Rowan and McLean; Ewing, Slaughter and Moren.

This is a Good Breakfast!

Instead of preparing a hot meal, have some fruit;

Post Toasties with cream;

A soft boiled egg;
Slice of crisp toast;
A cup of Postum.

Such a breakfast is pretty sure to win you.

"The Memory Lingers"

Postum Cereal Co., Ltd., Battle Creek, Mich.

County Is To Pay For Moving Fence

Again the taxpayers will have to pay for blunders made by the county gang officials. It is understood that the county commissioners have agreed to move back the retaining wall in front of Andrew W. Ackerman's residence on the Chillicothe pike at the expense of the county. Anyway, the suit asking for an injunction to prevent them from razinfi the wall did not come up for hearing in common pleas court, Saturday.

Prosecuting Attorney Frank Moulton, who represents the county commissioners stated that the case had been amicably settled and that it would not come up for hearing.

It is understood, that the commissioners agreed to move the wall back and to fix everything up in as good shape as it is at present.

It is also understood that Robert Mitchell and Mr. Noel whose property is also effected by the improvements will bring injunction proceedings against the commissioners.

Fainted At Exposition On Friday

Cincinnati, O., Sept. 17.—(Special.)—Bells pealed welcome for Hamilton Day today at the Ohio Valley exposition, but not to say good-bye for Portsmouth. Several hundred from the River City still remain to swell crowds from Hamilton, although the splendid delegation sent from the city of Portsmouth still holds the record in point of mileage per head.

In a jam inbeneath the large pavilion along the canal last evening a woman claiming the name of Mrs. Arthurs, from Portsmouth, fainted. She was quickly restored. Bigg leave on Greenland tonight for Portsmouth after the greatest celebration at Exposition.

A PETITION IS FILED BY EVANS

Captain N. W. Evans on Saturday filed an affidavit in common pleas court stating that his client, James McCoy could not get justice in the courts of this county in his suit for damages against the county commissioners and asked that the case betransferred to Lawrence county for trial.

The affidavit states that every taxpayer in the county, including the judge and jurors are interested in the defeat of his client's claim.

Admitted To The Hospital

N. H. Woodig, of Fullerton, Ky., was admitted to Hempstead hospital as a typhoid fever patient Saturday. Mrs. William Werner was discharged. William Lewis, a Hungarian, who had his foot amputated, was discharged Friday.

Frank Baggs Was Busy

Frank Baggs, secretary of the Portsmouth Exhibitors Association, was one of the busiest men at the Exposition Friday. Frank looked after many details of the Portsmouth Day program and as usual did his work well.

Oscar Gave Glad Hand

Many Portsmouth visitors to the Exposition in Cincinnati Friday had the pleasure of meeting Oscar Knorr formerly of this city. Oscar is in charge of the Ohio Union Brewing Company's exhibit and extended a warm welcome to his former fellow townsmen.

Ewing Davis, a former Portsmouth policeman, arrived here on Friday night for a few days' visit to old friends.

TOMMY HAS A NEW JOB

Ex-Captain of Police, Tommy Albrecht, announced, Saturday morning, that he expected to secure a position at the Portsmouth Steel mill and would report for duty, Monday morning. Tommy is one of the best steel workers in the city, and his labor always commands the top price. Since resigning from the police force he has been taking things easy, preparatory to a strenuous campaign at the mill.

To Give St. Fair

The Woodmen of the World will likely put on a street fair here within the next few days. They are now in communication with a Carnival company whose tents are pitched at Wheeling, W. Va., and expect to close a contract. The fair would doubtless be put on at York Place.

USED UP.

"So your husband has been advised to try a milk diet?" "Yes, but it's impossible. It's all we can do to pay for my milk baths!"

Air Dome To Close

J. F. Potts announced Saturday that the Air Dome theatre would close tonight for the season, which has been a highly successful one. Mr. Potts states that as soon as the Republican headquarters in the Kendall building are vacated he will immediately remodel the place and open up Arcana Theatre No. 2, although he has by no means relinquished his lease on the Dice building and expects to reopen there providing he convinces the court that his lease does not expire until 1912.

Leslie Helm, who resides at Fullerton, Ky., claims to be the champion tomato raiser of two states. Saturday he exhibited about Portsmouth a tomato which weighed two and three-quarters pounds.

Chester Wallace began moving his stock of secondhand furniture to the Ray building Saturday.

Riley Monk, Ralph Frederick, Maj Andres and Neil Frederick have taken advantage of the shoe factory suspension camping on the Bannon farm.

Doc Garrison has given up his position at Roy McElhaney's barber shop.

Omer Newman has opened a new secondhand store on West Front street.

Mark Hansen has taken a job as foreman of a C. & O. track gang having charge of 40 negro laborers.

HOW GOOD NEWS SPREADS.

"I am 70 years old and travel most of the time," writes B. F. Tolson, of Elizabethtown, Ky. "Everywhere I go I recommend Electric Bitters, because I owe my excellent health and vitality to them. They effect a cure every time." They never fail to tone the stomach, regulate the kidneys and bowels, stimulate the liver, invigorate the nerves and purify the blood. They work wonders for weak, run-down men and women, restoring strength, vigor and health that's a daily joy. Try them. Only 50c. Satisfaction is positively guaranteed by The Fisher & Streich Pharmacy.

Capt. G. W. Davis Buys Henry Pieper Farm

One of the biggest real estate deals made in this section in recent years was closed Friday, when Captain G. W. Davis of Fullerton bought the fine Henry Pieper farm at Hayport, near Wheelersburg, including the growing crops and farming inplements, live stock consisting of 10 head of 10 head of horses and mules, 20 head of cattle, 300 chickens and household goods.

This is one of the finest farms in Scioto county taking in as it does 150 acres of Ohio river bottom land and Capt. Davis can be congratulated on his purchase.

A. B. and Frank Preston, of Prestonsburg, Ky., cousins of Captain Davis will be put in charge of the farm and they expect to occupy the place within sixty days by which time they are to get possession.

Mr. Pieper is undecided as to his future plans. The deal was made through Joe Praither, the hustling real estate man of Wheelersburg. The purchase price was not made public.

RIVER NEWS

Sunday's Boats.

Up—Steamer Greenland for Charleston, noon. Down—Steamer Ruth for Cincinnati at 1 p. m. River 6 ft. and rising.

The Tacoma was lifted on the Enterprise docks late Thursday. Some difficulty was experienced and the packet had to be lowered back into the water once. The Tacoma's hull was found to be in much better shape than was expected.

The Parkersburg wharfboat was sold Thursday by Capt. Joe Good to Capt. Lon Ritchie, of Portland. This has been considered one of the best wharf propositions on the upper Ohio and the boat one of the best ever built. Capt. Good is one of the oldest wharfboat men in the business. He retires in good circumstances. Capt. Ritchie is a well known and energetic river man who in his time has owned the Marietta wharfboat, the Catlettsburg wharfboat, and the steamers Lexington, Valley Belle and T. N. Barnsdall. Capt. Ritchie was several years back clerk of the old Gen. Dawes in the Marietta and Middlepart trade.—Gallipolis Tribune.

YOUNG.

Miss May Praither, who is employed at Portsmouth, has been taking a two weeks' vacation here with her mother.

The N. & W. crew about 75 Negroes are located at Young. They seem to be well behaved and orderly gang of men.

M. O. Maddy of Farmers, Ky., was here last week visiting his family. We learn he is going to locate at Ironton soon.

Oscar Maddy who is farming near Wamsley, paid a flying trip to Ironton last week stopping off with his mother, here on his return.

H. L. McCann, who has been soliciting insurance here for a few days returned home Tuesday.

We are glad to note that the attendance and interest in the Union Sunday school is largely on the increase. All are invited.

Peter Leedom of Latham, a cousin of E. D. Leedom, 78 years old, was here this week. The cousins had not met since 1857. The meeting was very pleasant in rehearsing their boyhood, and young men days, that they spent together.

Rev. Mr. Adkins of Wamsley, is assisting Herby Osborn in building a large tobacco barn. He has been preaching for the Hoffer Hill church during the last year.

Five teams are engaged in moving the pooled tobacco from Otway to Barden for storage, 'till sale is madeof it.

T. W. Thatcher and wife, visited Peebles this week, taking in the Fair and visiting his father and relatives there.

Miss Cora Armstrong of Portsmouth, took in the Exposition at Cincinnati last week and stopped off at Young to see her parents on her return to Portsmouth.

The N. & W. local wrecked a car loaded with fine paving stone near where the old tank was and the stone was disposed of to Alex. Mullen and others at a great bargain.

There was a musical entertainment given at Peter Bending's on Tuesday evening. Music was furnished by some colored boys.

John Hoffer, who has been stopping with G. H. Perry here for some time, made a trip to Hoffer Hill Tuesday on business.

George Spence and family spent Wednesday and Thursday visiting the fair at Peebles.

GLADES.

The mad dog epidemic is still causing much alarm here. It seems to be spreading over the country and much consternation prevails. Almost every owner of a dog has it cooped up and as soon as the dog shows symptoms of rabies he is quickly dispatched. We fear there will be no relief until the dog population in this community becomes wholly extinct.

P. H. Rhinoehl, our rural carrier and wife of Harrisonville, were Sunday guests at David Karn's.

Green Neary of Harrisonville, was in our midst Monday looking for a girl to do housework.

Albert Fout and Miss Alta Toland were guests at Frank Bennett's of Fairview, Sunday.

J. W. Swaim, who has been an employe of the Witman Bros. saw mill firm this summer, has resigned and came home, Saturday.

Ed Holback of Jackson Pike, has been threshing in our midst with his outfit in the last few days and will soon wind up for the season. Mr. Holback is a good thresherman getting by far the most patronage and has threshed in this vicinity for the last three or four years.

John Fout and Albert Pfleger were sight seeing on Brushy Fork Sunday.

Thurman Lyons of White Gravel, was calling on Warren Toland Sunday.

Elmer and Delmer Flack are engaged in digging potatoes for Samp Shoemaker.

Henry Pfleger was a Stockdale visitor Saturday evening.

Misses Ella Lesser and Clara Herrmann who have been visiting relatives in Portsmouth, returned home Saturday.

SCIOTO.

Mrs. Anna Colegrove of Ironton, has been visiting Mrs. Louisa Martin the past week.

Miss Ella Allen and sister, Mrs. Vida Ruhlman of Portsmouth, are spending a few weeks at the country home of Mr. and Mrs. Louis Pool of Scioto.

Miss Mae White is quite sick with typhoid fever at her home in Harrisonville.

Miss Mabel Rambo of Salem, entertained a number of her friends Sunday evening.

Miss Cynthia Sloan and Miss Edith Downey attended the pie social given at the home of Mr. and Mrs. Adkins of Harrison Furnace Saturday evening.

Frank Mault of Long Run hauled a fine load of cabbage from the farm of Harve Gregory last week.

Mrs. May Shump is reported quite sick at the home of her parents, Mr. and Mrs. J. C. Walker.

Mr. and Mrs. Warren Stockham were visiting her parents, Mr. and Mrs. Joshua Bonze of Salem one day last week.

Salem school is progressing fine under the efficient management of Prof. L. O. Allen.

Mr. and Mrs. Sam Shoemaker, of New Boston, were calling on relatives near Salem last week.

Sam Erwin expects to move his family to Harrisonville and open a meat market in the near future.

BUENA VISTA.

Dick Poole of Wheelersburg, was a visitor here Friday.

Robert Steele and sister, Miss Laura, spent Saturday and Sunday with their parents near West Union.

Mrs. Mary Miller and daughter Bessie spent Sunday with friends at Commercial.

Capt. Henry Seidell, who is employed at Pittsburg, is the guest of relatives here.

Miss Millie Roth left Monday for Fullerton, Ky., where she will be the guest of her uncle and aunt, Mr. and Mrs. Otto McCl.

Miss Katie Harrigan of Portsmouth is spending the week with her parents, Mr. and Mrs. Samuel Thatcher.

Loy Hazelbaker and Alvin Cyfers were visitors at Cincinnati the first of the week.

Albert Weghorst of Portsmouth spent Sunday with relatives here.

Miss Millie Sullivan, who has been employed at Portsmouth, is ill at the home of her parents, Mr. and Mrs. John Sullivan.

Elmer Carter was a visitor at Ashland, Ky., Monday and Tuesday.

Mrs. Millie Maratta has returned after a few weeks' visit with relatives at Pittsburg

Jake Klein was a business visitor at Portmouth Wednesday.

NOW THE JOKES HAVE THEIR TURN

TWO SIDES OF A WATERMELON.

Mrs. Poindexter—My son am a genius, Josiah Brokehout. He done carved dat basket out of a watermillion wiv jess his jackknife.

Mr. Brokehout—My stars, but dat's fine! Whad did he do wiv d'—yer—continte, Mrs. Po'ndextah?

ANOTHER BOOM FOR THE CROPS.

"Not many delegates appeared at the Esperantist congress that met in Kansas."

"No. Most of them stopped off and hired out as harvest hands."

VIOLATING ROAD COURTESY.

First Tramp—What time is it?

Second Tramp—Come off. I'm a thief myself.

SPAIN AND US.

"Spain," said the pastor, "gets easily excited over religious questions."

"And this country goes crazy over prizefights," retorted his parishioner.

EXPLANATION WANTED.

"I cannot understand why a man's wife is called his better half."

"You would if you had to divide your salary with one."

CRITIQUE TECHNICAL.

Poet—But if you say my last volume is an improvement how can you say it still has the same grave fault as the earlier ones?

Critic—Covers too far apart, my son.

MOUNTAIN SIGNS FOR SAFETY.

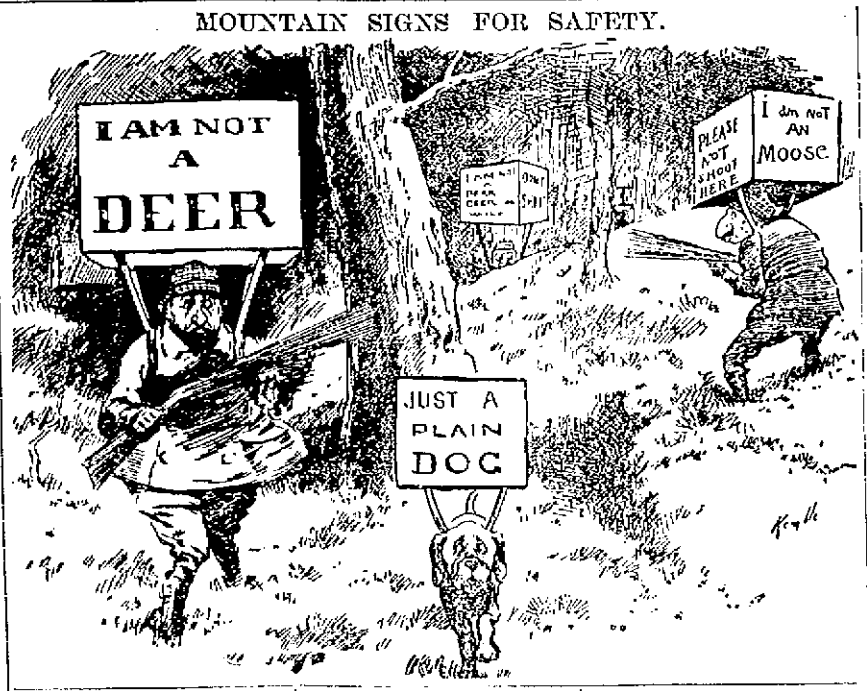

DOCUMENTARY EVIDENCE.

"Are you a real American?"

"Yes. I gotta dr papers to prove it."

MODERN METHODS.

Builder's Man—Hi, guv'ner, that new row of 'ouses in Maple Grove are all fallen down like a pack o' cards.

Builder—Idiot! Didn't I tell you not to take the scaffolding down until you'd put the wall paper up?

WORSE DOWN EAST.

Western Miss (to friend in New York)—Yes; in our country the wolves sometimes come to our very doors.

New York Hostess—Why, in some places in New York the wolf howls at the door all the time.

JUST AS WELL.

"If you don't put that there cigarette down, George 'Erbert, I'll send you to bed."

"Don't care if yer do. I'm not feelin' very well."

EASILY EXPLAINED.

McGuggin—Why d'they call it a tin weddin', I doan't know?

O'Gob—Fer becase they've bin married tin years, ye gommach.

A BARGAIN TRIP.

Lady From the Sales—What is the next train for Philadelphia?

Booking Clerk—Two-ten.

Lady—Make it two-three and I'll take it.

NEEDED QUALIFYING.

Mr. Peck—I tell you I'm nobody's fool!

Mrs. Peck—What's that?

Mr. Peck—Except yours, my love—only yours.

NOT THE WORD.

"You carved your own way to success, didn't you, Faddington?"

"No. I didn't have much to carve until achieved success. Let me help you to more of the roast."

PIE TIME IN BOSTON.

Waiter—What kind of breakfast food, sir?

Guest—What kind have you?

Waiter—Pumpkin, apple, mince, peach, cherry, etc., sir.

REASSURED.

"Do you know why your wife stops so often in front of that millinery store, Huber? She's flirting with the proprietor!"

"Thank heaven! I thought perhaps she was going to hold me up for a new hat!"

FATHER DID THE WORK.

"Why should you be? You are both young and strong."

"That is right, but my father is old and weak and can no longer support me."

O'ERSMART.

Model—I sit a good deal for the bust, you know.

Artist—For the—

Model—Oh, some people calls it "bust," but I think that's so vulgar.

THE HOME BRAND.

Matron—Mrs. Faulkner is so fond of poetry.

Visitor—Indeed! I have some simple books of poetry at home. Shall I send you some, Mrs. Faulkner?

Mrs. Faulkner—Thank you, mum. When I wants poetry I makes it.

HIS HAPPIEST HOUR.

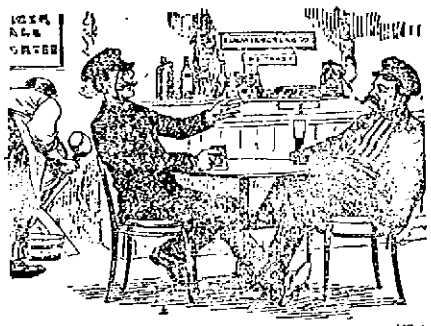

Captain Gadd (of the Flyaway)—That was a stiffish blow we had last night off the head. How did you make out?

Captain Sadd (of the Sea Dog)—Like a mermaid on a dolphin, me boy. That was just the sort of weather I like. My happiest hour is—

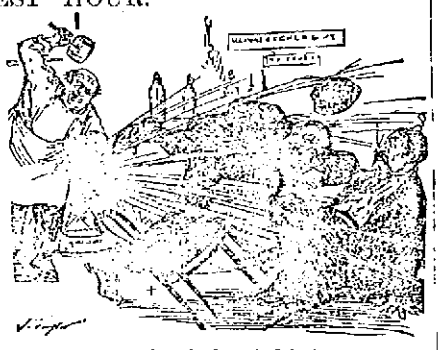

—when the foam is flying!

HIGH TONED HOSIERY.

Very Beautiful Lady (at hosiery counter)—These stockings are too loud.

Polite Clerk—But they will keep your feet from going to sleep.

FISH DINNER FROM THE CAN.

Mr. Leonard Franklin (who has just ordered some brook trout and is eating with great relish)—Ah, what a treat it is to get some fish that are really fresh! I'll bet you these were in the water an hour ago—

—Holy smoke, my tooth!

Mr. Thomas White—What's matter, dear boy? Struck a bone?

Mr. Leonard Franklin (ruefully)—No; solder!

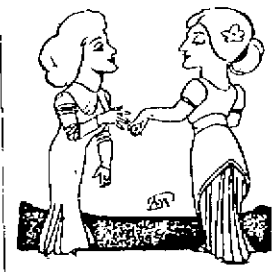

SUBJECT OF CONGRATULATION.

Mrs. Lawsee—The trouble is if I get a new dress my servant has it duplicated before the end of the week.

Mrs. Hen Thero—Lucky to have a servant stay the week out.

SHORT MEASURE.

Father (to his son, who has fetched him some beer)—You young rascal! You've drunk half of it on the way!

Son—Yes, father; you see it was too heavy for me to carry full.

A DARK LOOKOUT.

"I'm all in the dark about how these bills are to be paid," said Mr. Hardup to his wife.

"Well, Henry," said she as she pulled out another one and laid it on the pile, "you will be if you don't pay that one, for it's the gas bill."

LADIES ONLY.

Lady (annoyed by constant yelling of baby)—Poor little dear! Is it a boy or a girl?

Mother (delighted at the attention)—A boy.

Lady—Well, perhaps you wouldn't mind getting out at the next station. What's he doing in a ladies' compartment anyhow?

AS THE DIAMETER INCREASES.

Boss—What is the diameter of a silver dollar, Tim?

"On pay day or at the end of the week?"

QUITE SAFE.

A boatman was annoyed by the foolish behavior of one of a party he had taken for a sail. When the boat sprang a leak far out from the shore the boatman served out life belts, but he gave none to the man who had angered him.

"Where's mine?" said the terrified youth.

"Don't you worry, my lad," said the boatman; "you don't need no life belt. A feller with 'an 'ead as hollow as yourn can't sink."

OUT OF THE FLOCK

"Mawnin', deacon."

"Doan' call me deacon. I done quit. When do elders resolb ter put dat cash registerin' machine on de collieshun plate dey is too ambiguous foh de shoehilation ob mah sassiety."

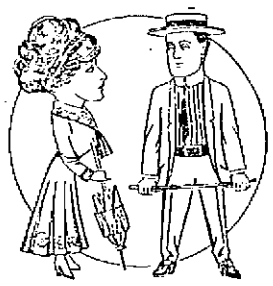

USEFUL IN HIS SPHERE.

"That Ship girl married a clerk, didn't he?"

"I believe he is known in the store as a counter irritant."

A PAINFUL MISUNDERSTANDING.

Applicant For Situation—I've come about that job wot was advertised.

Employer—Well, can you do the work.

Applicant (in great alarm)—Work! I thought it was a foreman you wanted!

HELPING THE DOCTORS.

First Doctor—Now, the first thing is to reduce the fever and allay the thirst.

The Patient (overhearing)—I think, gentlemen, that if you could get the fever away I could overpower the other part of my complaint myself.

HAS IT BAD.

"Smijonst is quite musical for one in his business."

"I don't know."

"Yes; he has named his yacht Even Tenor, because he hopes she will soon be on her way."

COMING BACK.

Blow soft, ye winds that bear her back to me!

Sun, shine upon her. Let no storm clouds leak.

Waft me a wireless swiftly o'er the sea—

"Miss Gladys Peyster sails for home next week."

A RARE OLD KICKER.

"You are an hour late this morning, Pat."

"Yes; Oi know it, sor."

"Well, what excuse have you?"

"I was kicked by my donkey on my way here."

"That ought not to have detained you an hour, Pat."

"Well, you see, it wouldn't have it he'd only have kicked me in this direction, begorra, but he kicked me the other way."

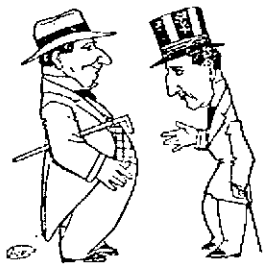

RIVALRY OF THE BIG TOWNS.

Gotham—How are things in the Windy?

Chicagoan—Fine! We closed two improper shows last week.

Gotham—Get out! We opened two.

GETTING IN PRACTICE.

First Lady—Did you notice Mrs. Awkes had a black eye?

Second Lady—Did I not! An' 'er 'usband not out of prison for another week. I don't call it respectable.

THE WOMAN OF IT.

The Man—Did you notice that woman we just passed?

The Woman—The one with blond puffs and a fur hat and a military cape, who was dreadfully made up and had awfully soiled gloves on?

The Man—Yes, that one.

The Woman—No; I didn't notice her. Why?

HAD HIS HANDS FULL.

Judge—Why didn't you seize the thief when you found him?

Policeman—How could I? I had my club in one hand and my revolver in the other!

UNEXPECTED RESULT.

He—Going to marry the rich Jack Hammond? Why, I thought he had thrown all his money to the dogs?

She—So he did, but they turned out to be retrievers.

EXPLAINED.

The parson was conversing with the baby of the house.

"Why is it that the grass and trees look greener than usual today?" asked the good man.

"Because mother washed the windows this morning when she heard you were coming, sir," was the clever child's reply.

WHAT'S IN A NAME?

"Birdie, can you trip upstairs a moment, please?"

"Yes, Alexander. What is it?"

HARD HIT.

Marriageable Young Man (on left): "What a wife such a woman would make!"

AKRON WATER WORKS FIGHT AIRED FRIDAY

Columbus, O., Sept. 17.—The Akron water works fight, which has been waged for years between the city and a private company, was aired before the governor and attorney general, sitting as a board, to pass upon an order of the state board of heath requiring the company to put in a filtration plant, Friday afternoon. The board condemned the water supply, but its order cannot be enforced unless it is approved by the governor and attorney general. The company claimed that the water is all right and cited as evidence of this that the death rate of the city is one of the lowest in the state. The representatives of the city set up the claim that the water contains typhoid fever germs, and that not only is the water bad, but that the supply is insufficient, and that in case of fire the whole town is liabe to burn down. The company also claimed that the city is trying to force it to sell out its property to the city at an unreasonably low price. The board has the matter under advisement.

Meeting Is Postponed

Owing to sickness and the absence of some of the officers from the city, the regular meeting of the Bailey Relief Corps, for Monday will be postponed.

Mrs. L. M. Whitney, Pres.
Mrs. L. M. Hicker, Sec.

Says Hazing Must Stop

Columbus, O., Sept. 17.—In his annual address to the students, Friday, President Thompson of the Ohio State university, said that he would have the college grounds patrolled by police if necessary to break up hazing. Several nights ago a number of students were thrown into the lake on the college grounds by hazers. He read the riot act to the student body about the matter.

SCHOOL BOARD IS ROASTED

Columbus, Sept. 17.—State Shop Inspector Kearns in a public statement, throws hot shot into the Columbus school board for refusing to obey his fire escape orders and says that the board is misrepresenting things by trying to make it appear that the improvements will cost twice as much as would be the case.

SEC. PROBST EXPLAINS

Columbus, O., Sept 17.—Dr. Probst, secretary of the state board of health, says an incorrect interpretation was placed upon his statement regarding the quarantining adults in households having diphtheria. He said that it would not be necessary to detain adults where children were being kept within doors to see whether or not they were taking the disease, but adults must be quarantined if the malady breaks out. It was reported he said adults could be released under the latter condition.

NEW ENGINES FOR N. & W.

A machinist from the Baldwin Engine company was here Friday and stated that he had just delivered to Portsmouth five Mallet Compound engines, which are each four times as powerful as the large engines now in use by the N. & W.

Gus Layher of the Seventh street fire station, accompanied the River City band to Cincinnati Friday. He handled the big drum in the band.

Buggy Hit By Train

Circleville, O., Sept. 17.—While crossing the Norfolk & Western track near the station in Ashville Wednesday evening Ebner Peters was run down by a freight train. His buggy was wrecked but fortunately Mr. Peters escaped serious injury.

He saw the train but in the darkness misjudged the distance and supposed he had ample time to pass safely over the road.

A Sibley View

Editor Sibley of the Gallipolis Tribune, says of the Republican congressional committee:

"A congressional nomination is a great prize when equivalent to an election—too great, indeed, to be at the disposal of one man in a close committee contest. Let us pray that no sordid temptation may influence any vote. Some irreverent man has called the committee the Twelve Apostles. Let us hope not one of them will by transgression fall and betray his people."

To Play At Riverside

The Midgets and River City's will clash at Riverside park next Sunday afternoon.

"IT'S WIEDEMANN'S"
That Good Beer, 3 dozen case $1.95 delivered. Order now.
The Geo. Wiedemann Brewing Company, Newport, Ky.
aug15-30t

WATKINS IS NOW AFTER UNCLE SAM

Columbus, O., Sept. 17.—The state of Ohio has challenged the jurisdiction of the United States government over Portage lake, which is exclusively state property.

By asking an opinion from Attorney General Denman President George H. Watkins of the board of public works proposes to find out by what right Collector of Customs Charles P. Leach of Cleveland a week ago swooped down on Portage lake and arrested 22 yacht and boat owners on the charge of failing to provide boat equipment according to government regulations.

President Watkins declares his belief that Collector Leach exceeded his authority and that the citizens arrested and held liable for fines aggregating $10,000 may bring action against him and the United States. This view is supported by Assistant Attorney Genern John Ahern.

NOVEL SUIT IS APPEALED

Columbus, O., Sept. 17.—Governor Harmon, as receiver for the C., H. & D. railroad, is the plaintiff in a case filed in the supreme court, in which he asks that a judgment of $2500 given Thomas Morarity, a bridge inspector, for injuries received, be reversed. While sitting under the track on a bridge Morarity was struck by a monkey wrench which split open his head. He sued for $20,000. The company sets up the claim of carelessness on the part of the defendant because of attempting to inspect the bridge when he knew a train would pass. The wrench fell from the engine.

PRETTY GIRL KIDNAPPED

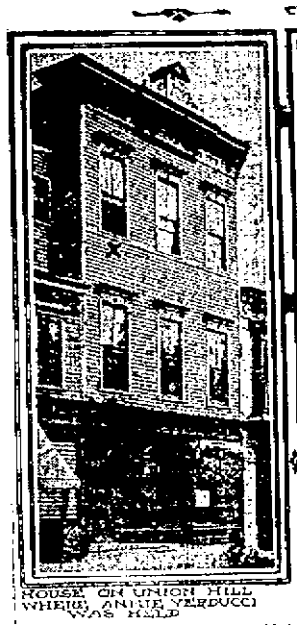

HOUSE ON UNION HILL WHERE ANNIE VERDUCCI WAS HELD

CROWD AROUND JOSEPH POSTORINO AFTER HIS ARREST

RAIDING HOUSE AT NYACK — DETECTIVE ROMANO

New York, Sept. 17.—By the raiding of a house in Nyack, N. Y., a case of a pretty Italian girl, kidnaped by a gang and forced to become a highway robber, was revealed.

Annie Verducci loved her sister Eva's husband, John Meyer, to whom the older girl was married in Oklahoma. To secure Meyer's arrest the gang picked a quarrel with him and he shot one of them. Here, after his arrest, is where they began to get in their nefarious work. They approached Meyer's wife and she fell into the trap and was confined by them in a house on Union Hill, Hoboken.

Then Annie, through love for Meyer, responded to the solicitation of the gang and was taken by them to Nyack, where, according to letters she sneaked through, she was made a white slave and forced to become a highway robber. In a raid on the house the girl was released and told a harrowing story. The men who retained her have been captured.

Sibley Views On Gold Brick Game

The Gallipolis Tribune has these editorial opinions on the Republican congressional gold brick:

Mr. Eagle's proposition for a congressional primary fell on stony ground. Will it result in an independent candidacy in the district? Perish the thought.

Hon. Switzer feels that his chances are as good now as they were before the committee met. Which still leaves one vote extremely necessary.

Has Hon. Edwin Jones any private rooms in that Welsh hotel of his at Jackson where congressional committeemen might be sequestrated and apostatized?

What is needed in the Tenth district game is a triple-kajink hand. Philo Clark is suspected of having one concealed on his person.

Jolly Rudy Mack, Bob Switzer's right hand man in Galia, is what the Portsmouth Times calls him. Now everybody wants to know who is Bob's left hand man—also his little behind hand man.

The Boss of the Establishment

He Makes a Few Observations on the Duties of a Commuter's Wife

Copyright, 1910, by the New York Evening Telegram, (N. Y. Herald Company.) All rights reserved.

BY AMERE MANN.

In the beginning the wife of the Boss of the Establishment had not been enthusiastic about their prospective home in the country. But so many of her friends had said: "What! Move to the country in the fall! Why, who ever heard of such a thing!" So many others had exclaimed: "My dear, have you ever encountered the servant problem in a suburban town!"—that she was now wildly eager to undertake her new duties as a commuter's wife.

All the important details of their migration had been arranged long since. That is to say all their acquaintances had been notified and their advice asked and rejected. There remained only to engage the movers and to find a domestic pearl without price, at $20 or $25 a month. Mary having announced her engagement and her inability to live so far away from young man.

At least these were the only remaining difficulties so far as the Boss' wife had canvassed them.

But the Boss, returning one evening, brought a new problem—a crisis, sharp, difficult and defined as any that ever arises in married life.

"There's one thing we will have to have to make our new home complete," announced the Boss over his after dinner coffee.

"A lawn mower!" guessed the lady.

"No, not a lawn mower!" the Boss replied. He showed just a little irritation at his wife's obtuseness in not divining the first and most immediate need of country life.

"A tennis court!"

"Of course we'll have that and a furnace and a kitchen and a back yard and a cook. I don't refer to necessaries," the Boss answered disgustedly. "What else could I mean but a dog?"

"Oh!" gurgled his wife delightedly, "how perfectly lovely! I've always wanted to have a collie! What shall we name him?"

And then, with the disconcerting tendency to poetic quotation she often displayed, she added:

"'Tis sweet to hear the watch dog's honest bark"—

"Say!" exclaimed the Boss, "try that on the bulldog, not on me!"

"Bulldog!" ejaculated the lady "who wants a bulldog? Nasty, treacherous creatures. Why, I'm afraid to pass one in the street!

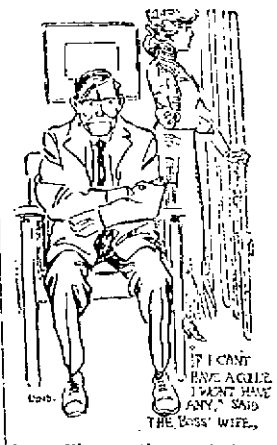

But collies are the sweetest, most affectionate, beautiful animals! Don't you just love them?"

"Yes," said the Boss shortly, "I don't!"

"Oh, why not" pleaded his wife, as though the world's salvation depended upon his answer.

"They're too snappy," her lord snorted with a finality that boded ill for their future possession of a collie dog.

"But I want a collie!" urged the lady.

"And I want a bulldog!" the Boss replied.

"What does it matter to you what kind of a dog we have when you're away all day?"

"Well, for one thing," the Boss answered, "I want a discriminating animal that doesn't make friends with every tramp that comes along. A bulldog has some common sense. He doesn't wag his tail at every Tom, Dick and Harry that comes along."

"No," his wife answered, "he bites all three and they sue you for damages! And then you'd wish you had bought a collie," she ended triumphantly.

The Boss moved to his favorite arm chair and took up the evening paper.

His wife sat idly by the table in deep and sombre reflection. Finally her voice, slow, icy, distinct, cut the ominous stillness.

"If I can't have a collie dog I won't have any," she said. "I never thought you would take pleasure in thwarting my most innocent wishes! I never wanted to move to the country, anyhow! You did it all yourself! Mrs. Jones says that when a servant stays a month you celebrate her golden anniversary, and if by any chance she remains a year you make your will naming her as sole beneficiary. But you don't suppose any servant girl would wash a bulldog, do you?"

"Do you think," replied the Boss, indignantly, "that I would permit anybody but a member of the family to wash my bulldog!"

"Well, I won't!" flashed his rebellious spouse. "I'll get me a collie all by myself and I'll sick him on your bulldog and I'll just bet he'll chew him all up!"

"What are you going to name the collie?" inquired the Boss, curiously. "'Suffrage?' And who's going to wash him—or her?"

At the question a strange embarrassment possessed the prospective owner of the collie dog. All her belligerency vanished. She cast in the Boss' direction her most pleading and effective eyes.

"You are!" she breathed in her still, small, sentimental voice.

"I—am—not!"

The Boss' repudiation was thunderous.

"Look here! We can have a collie or a bulldog—just as you say. But if he's a collie he's yours and you wash him! If he's a nice, clean, self-respecting bulldog he's mine and I shall look after his Turkish baths!"

There was a long drawn, highly significant pause after the Boss uttered his ultimatum.

Suddenly his wife smiled her most radiant smile.

"What are we going to name our collie?" she asked sweetly.

The Daily Times Saturday Song Hit.

THE BIG COLLEGE
AS SUNG IN
"THE CITY CHAP"
Produced by The Purdue University

Book by GEORGE ADE
Lyrics and Music by BENJAMIN HAPGOOD BURT

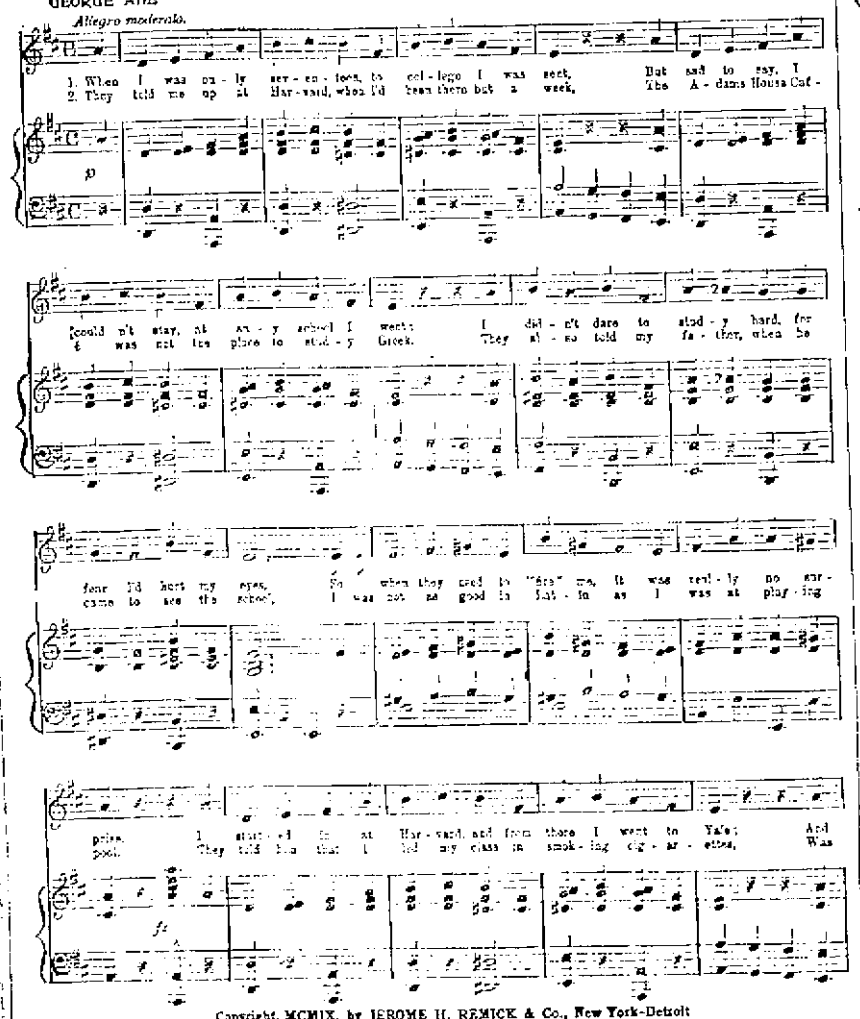

Copyright, MCMIX, by JEROME H. REMICK & Co., New York-Detroit
Performing rights reserved
Used by permission, MURRAY MUSIC Co., New York

No. 236.

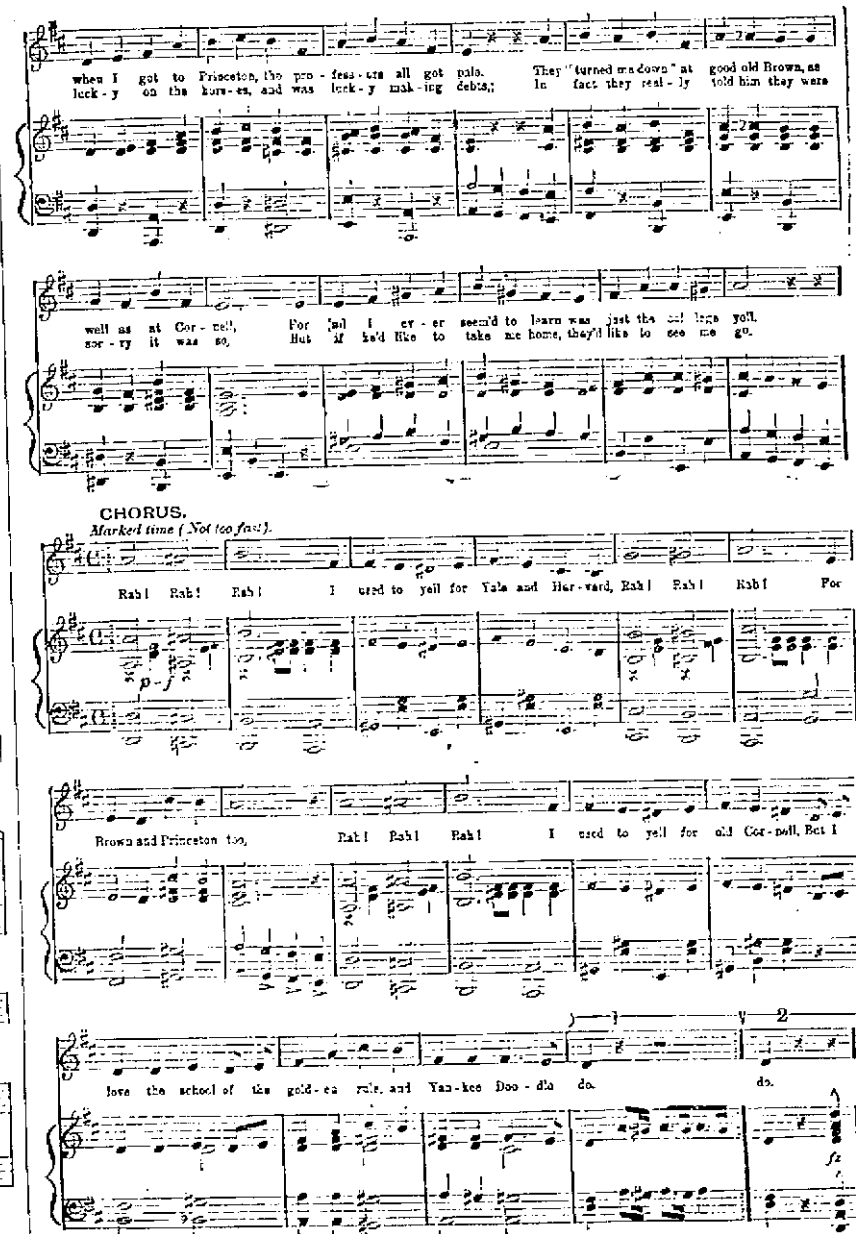

The Big College. No. 236.

Walnut Logs Are Valuable

Robert Rucker, well known Lawrence county farmer and stock man, recently sold twelve walnut trees from his place to a Columbus lumber firm and received for the twelve logs the fabulous sum of $1500.

GOOD HOUSEKEEPERS USE GOOD FLOUR. MAGNOLIA.